CD Sheet Music™

125
Exercises in Passage-playing.

Repeat each Exercise several times.

C. CZERNY. Op. 261, Book I.

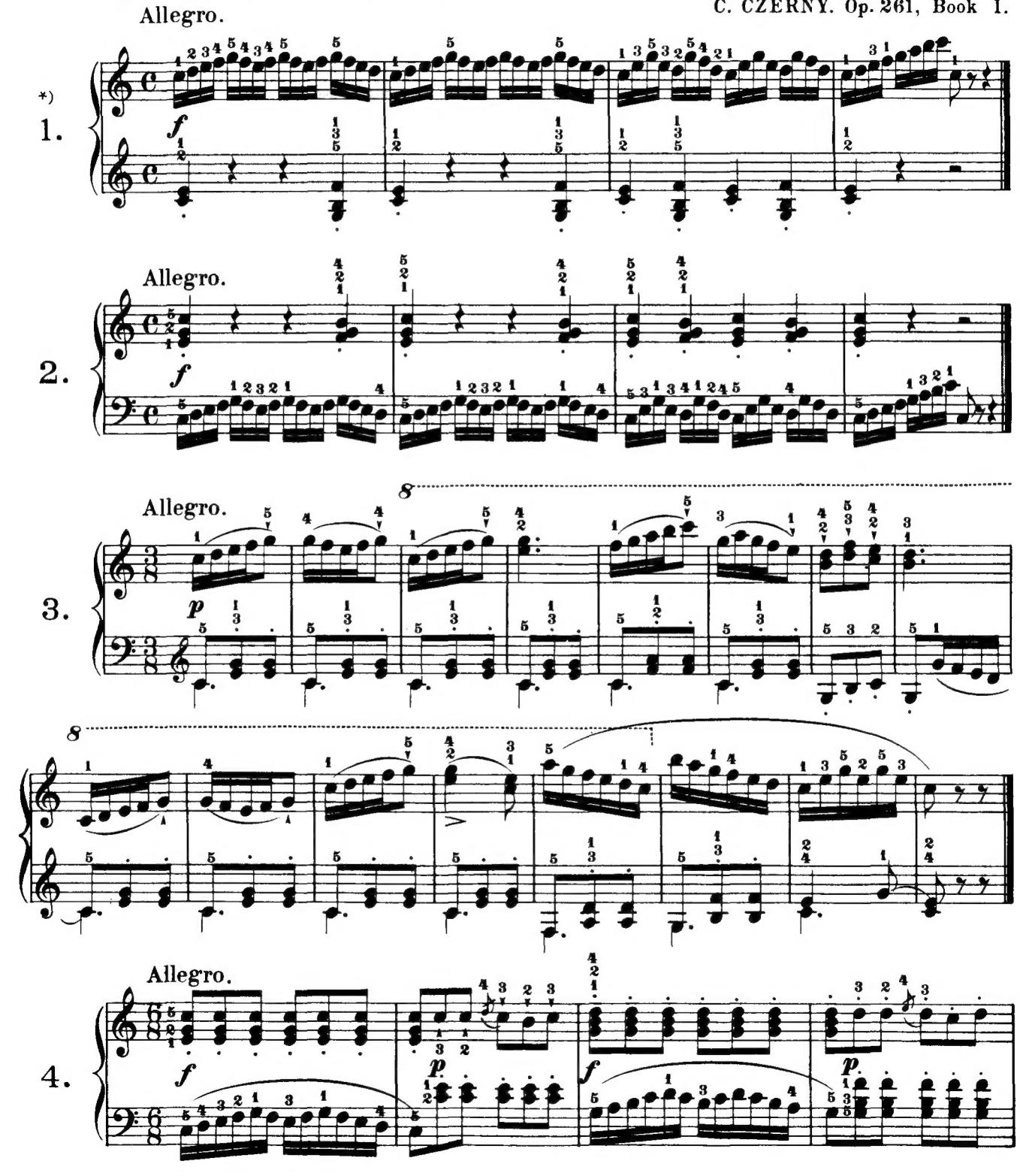

*) It is excellent practice to play the first 10 exercises in C♯ as well, using the same fingering wherever practicable.

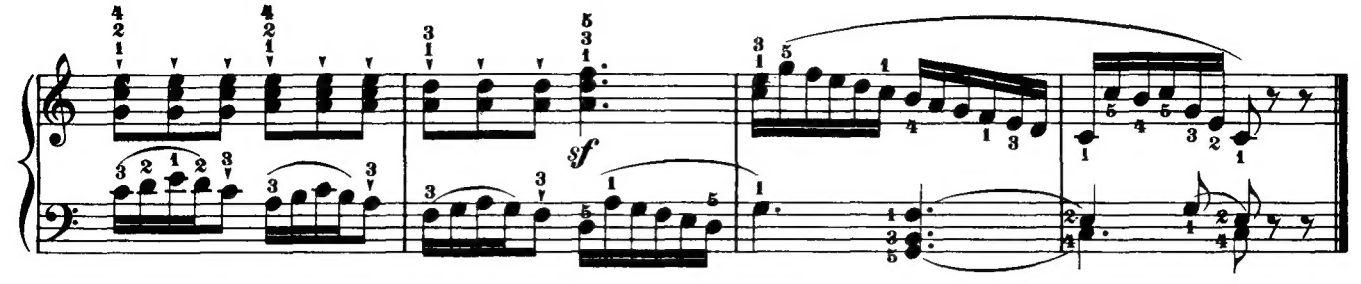

Allegro.

5.

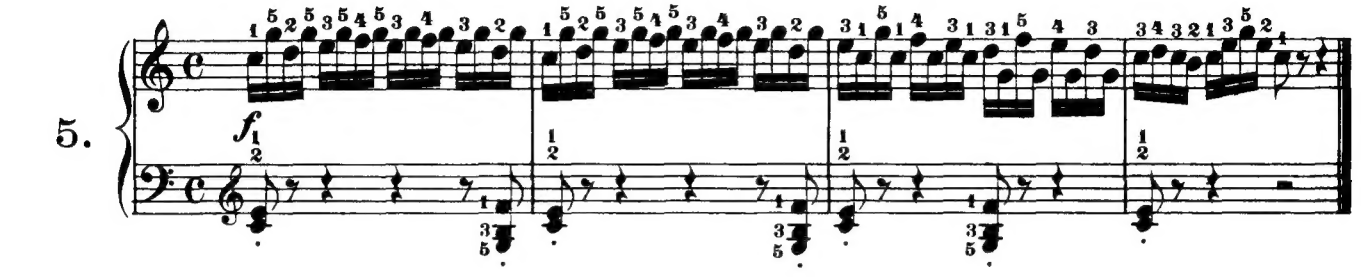

Allegro.

6.

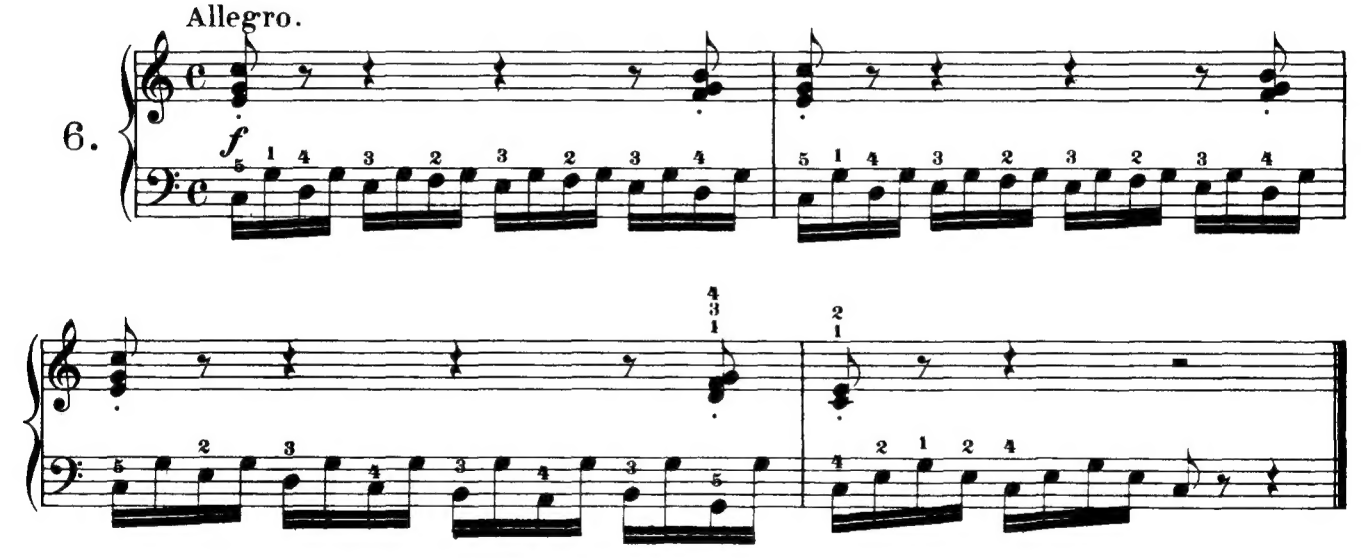

Allegretto vivace.

7.

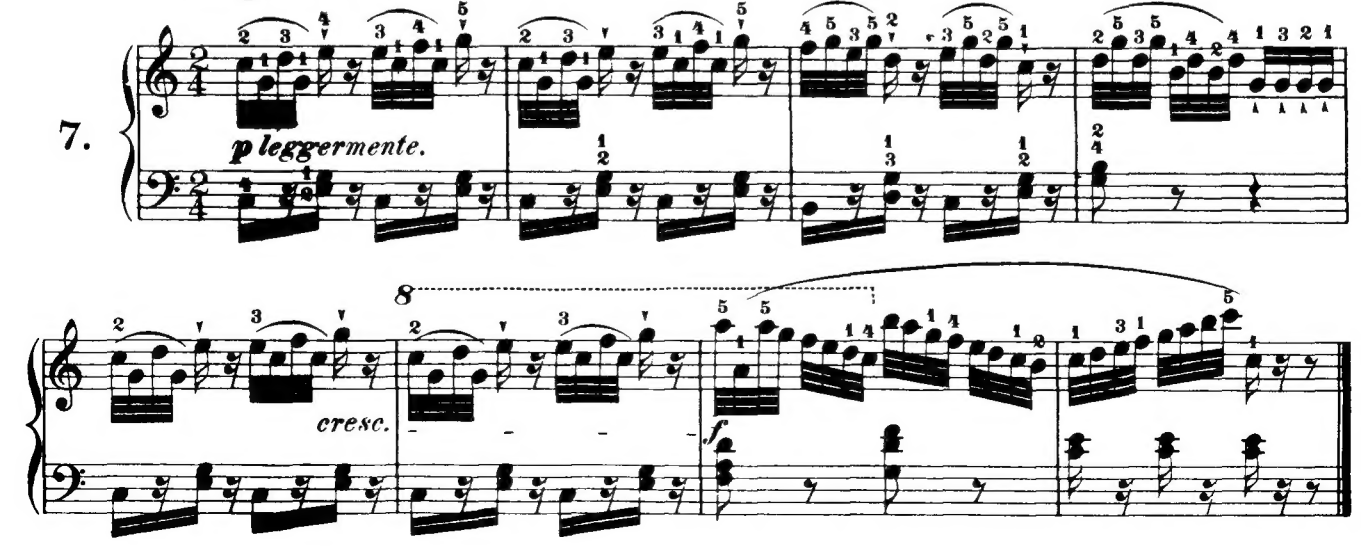

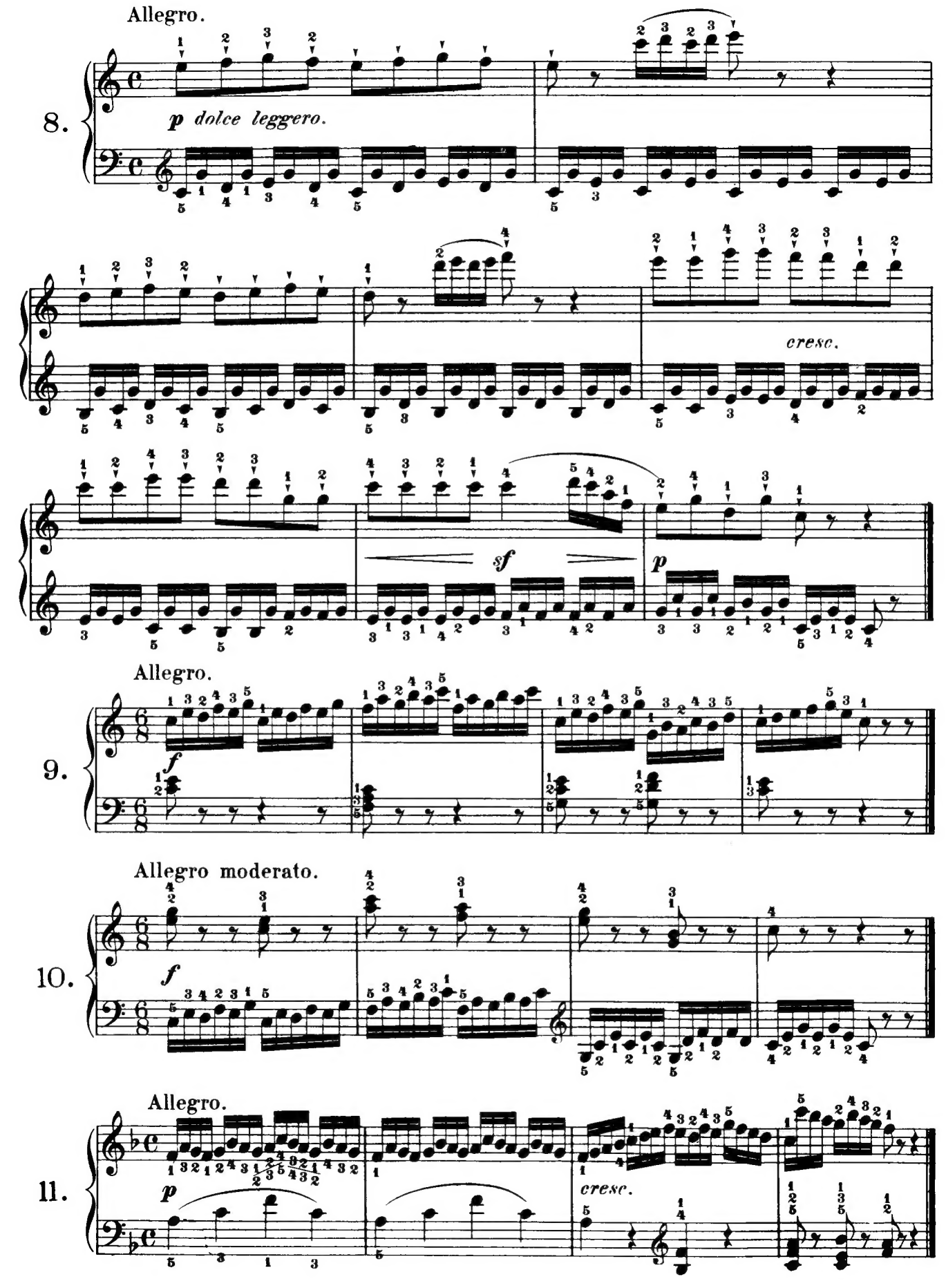
Allegro.
8.
p dolce leggero.
cresc.
sf
p
Allegro.
9.
f
Allegro moderato.
10.
f
Allegro.
11.
p
cresc.

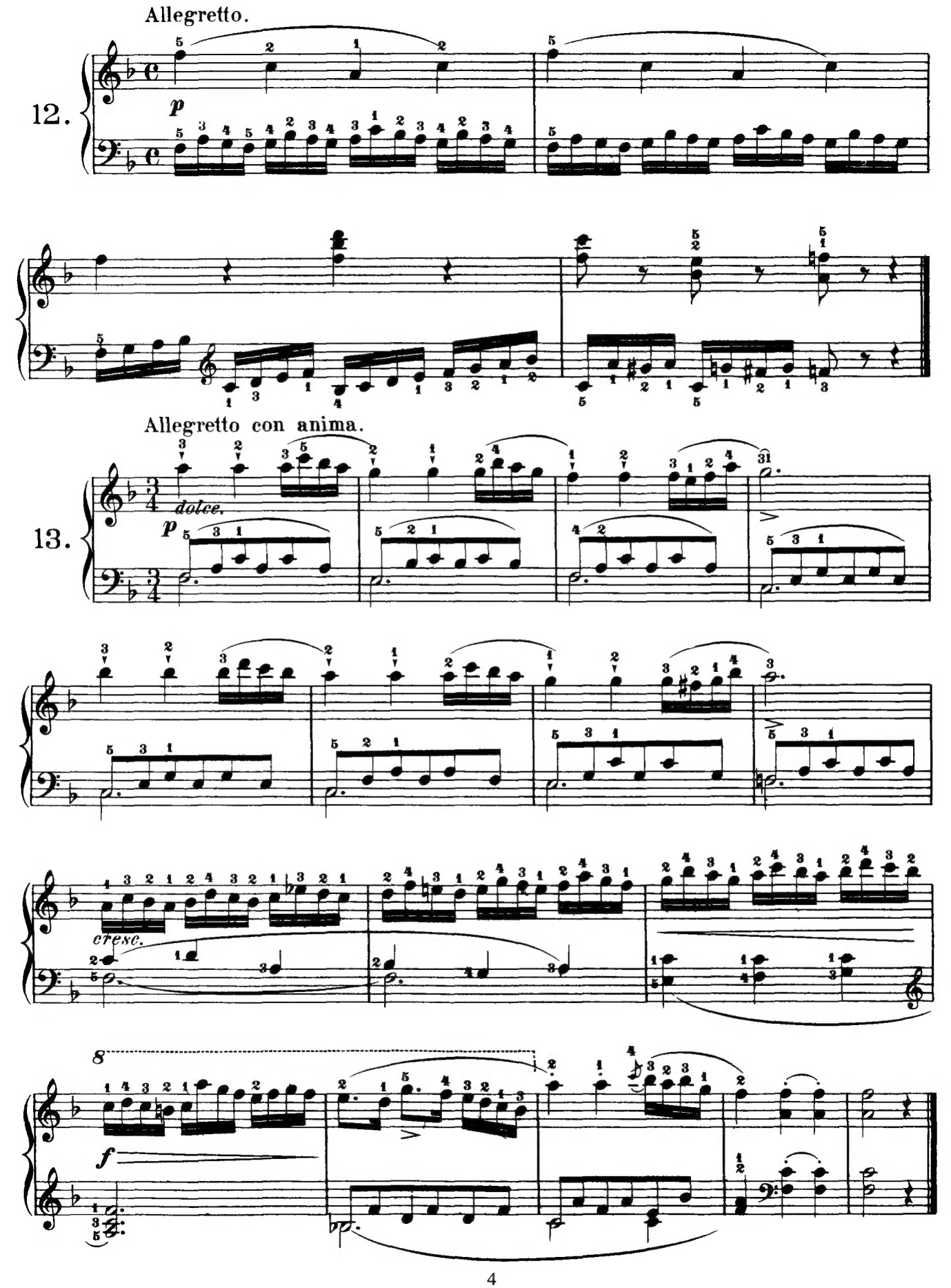
Allegretto.
12.
p
Allegretto con anima.
13.
dolce.
p
cresc.
f

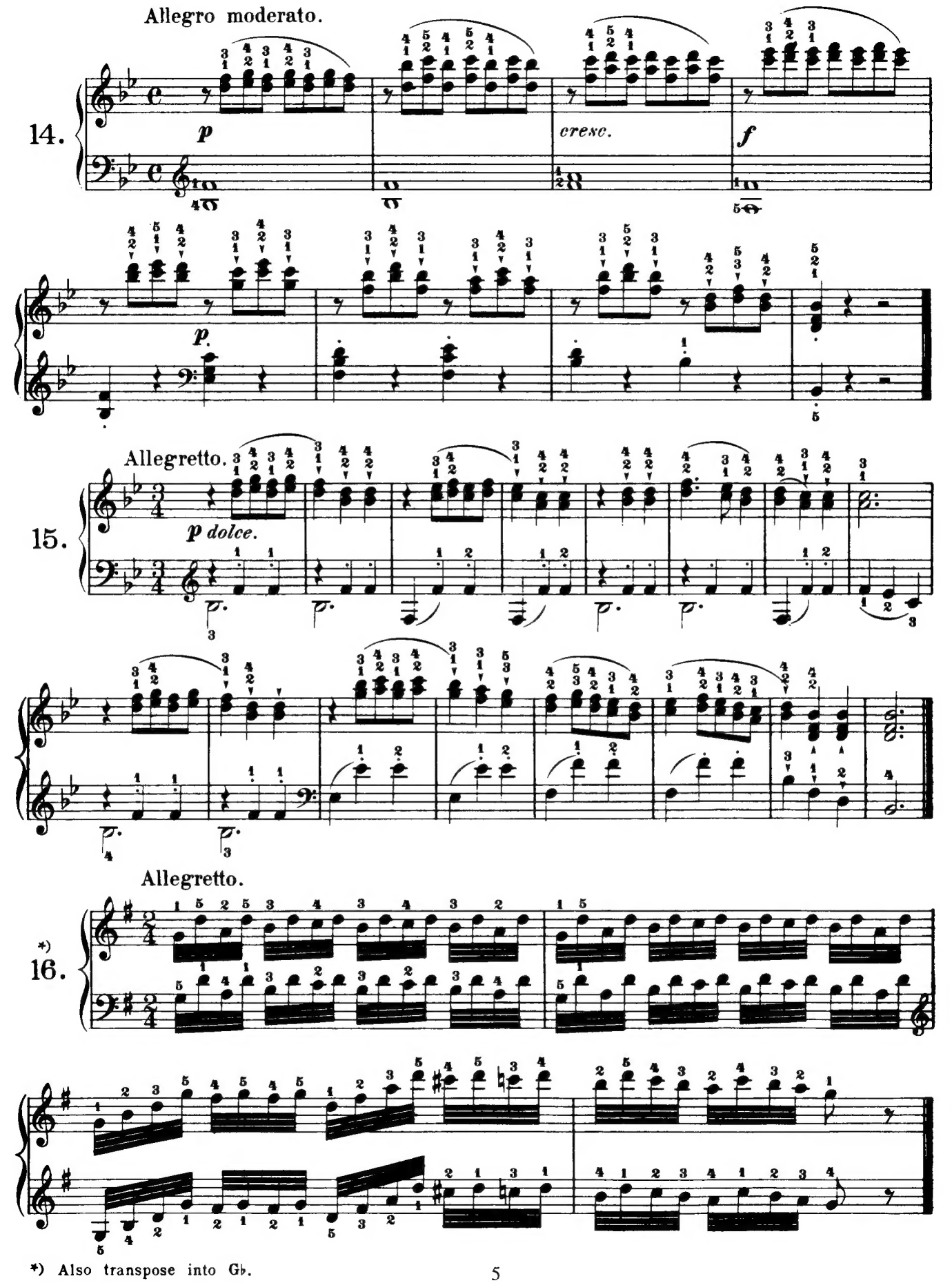

*) Also transpose into G♭.

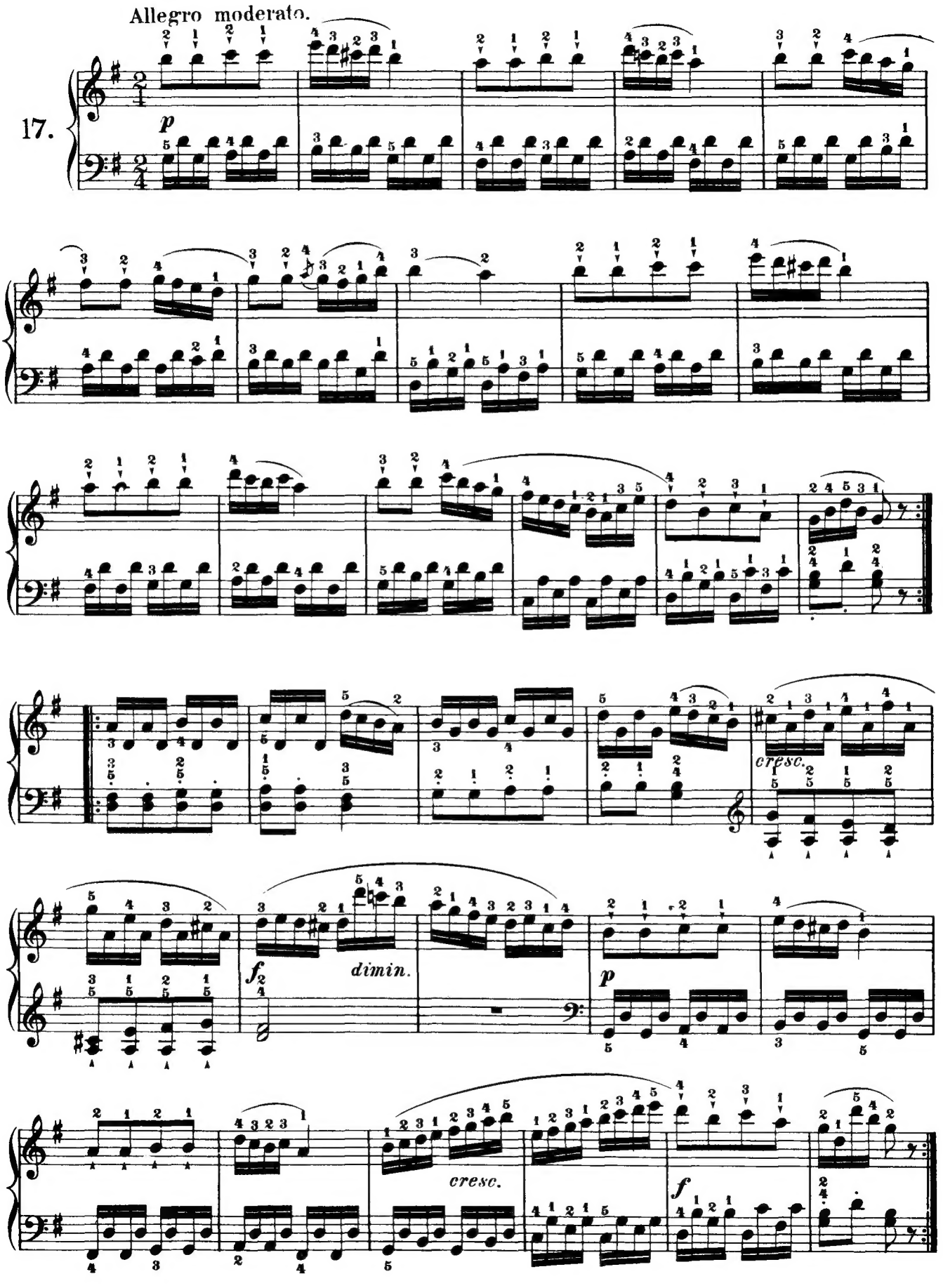
Allegro moderato.
17.
p
cresc.
f
dimin.
p
cresc.
f

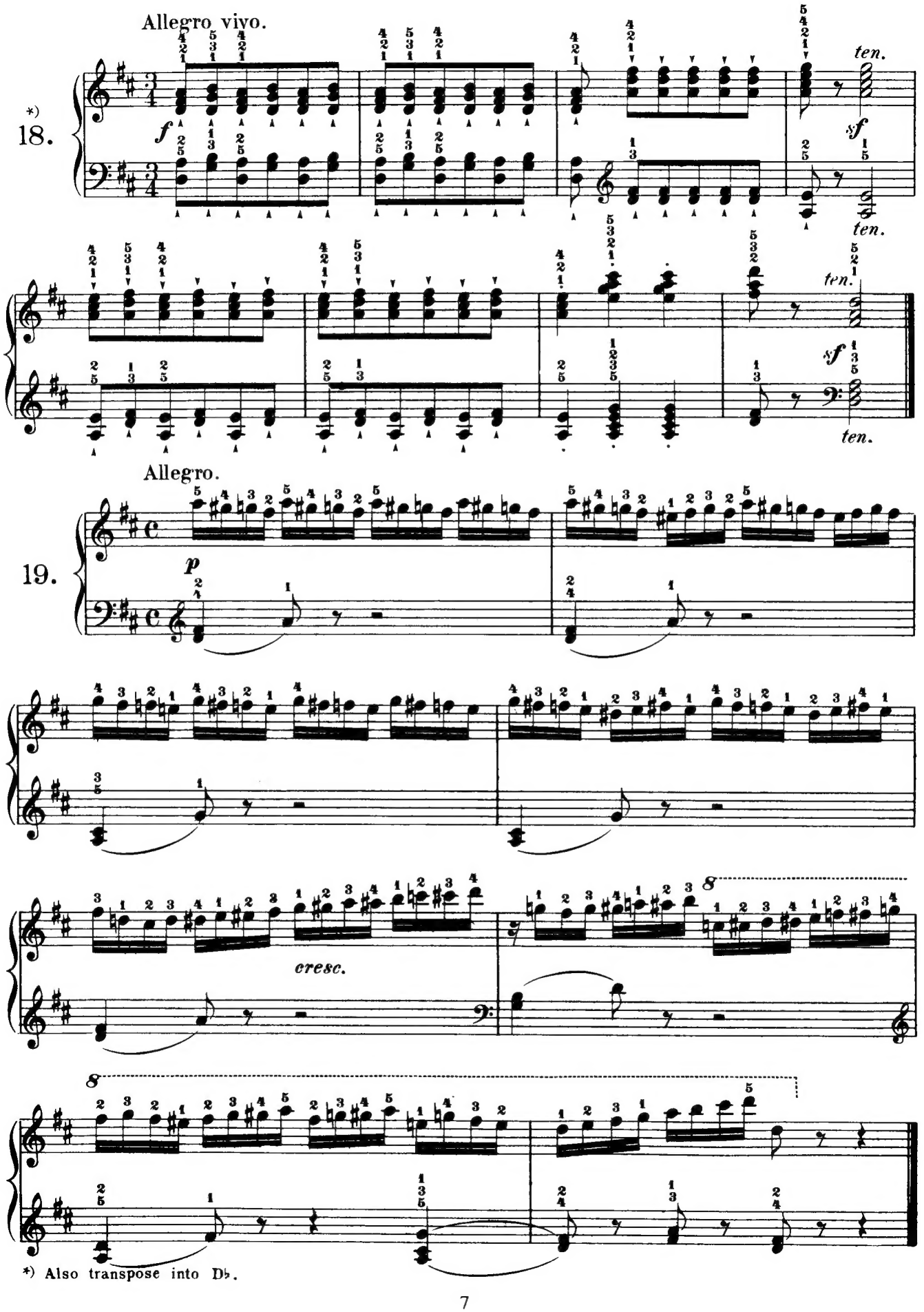

*) Also transpose into D♭.

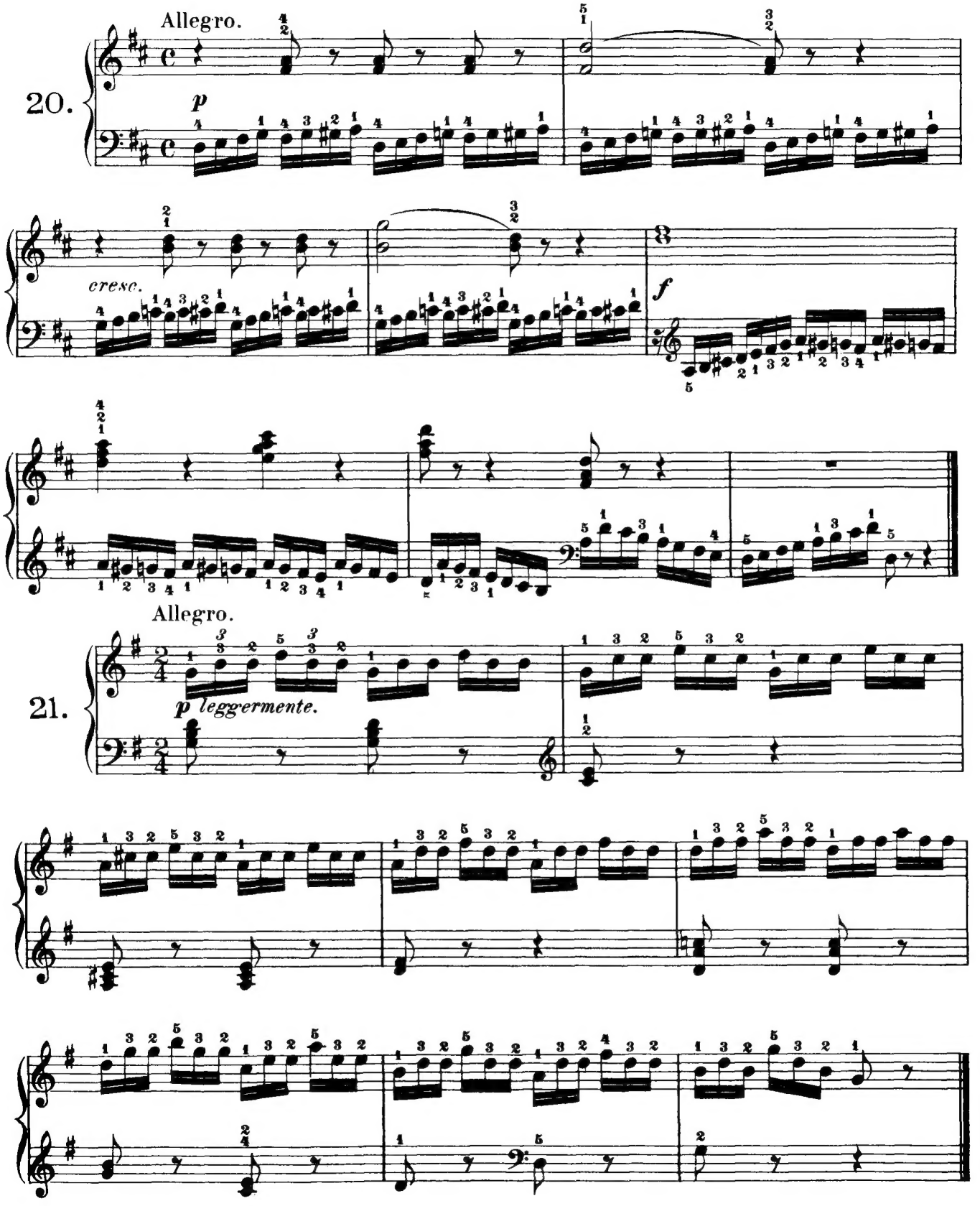
Allegro.
20.
p
cresc.
f
Allegro.
21.
p leggermente.

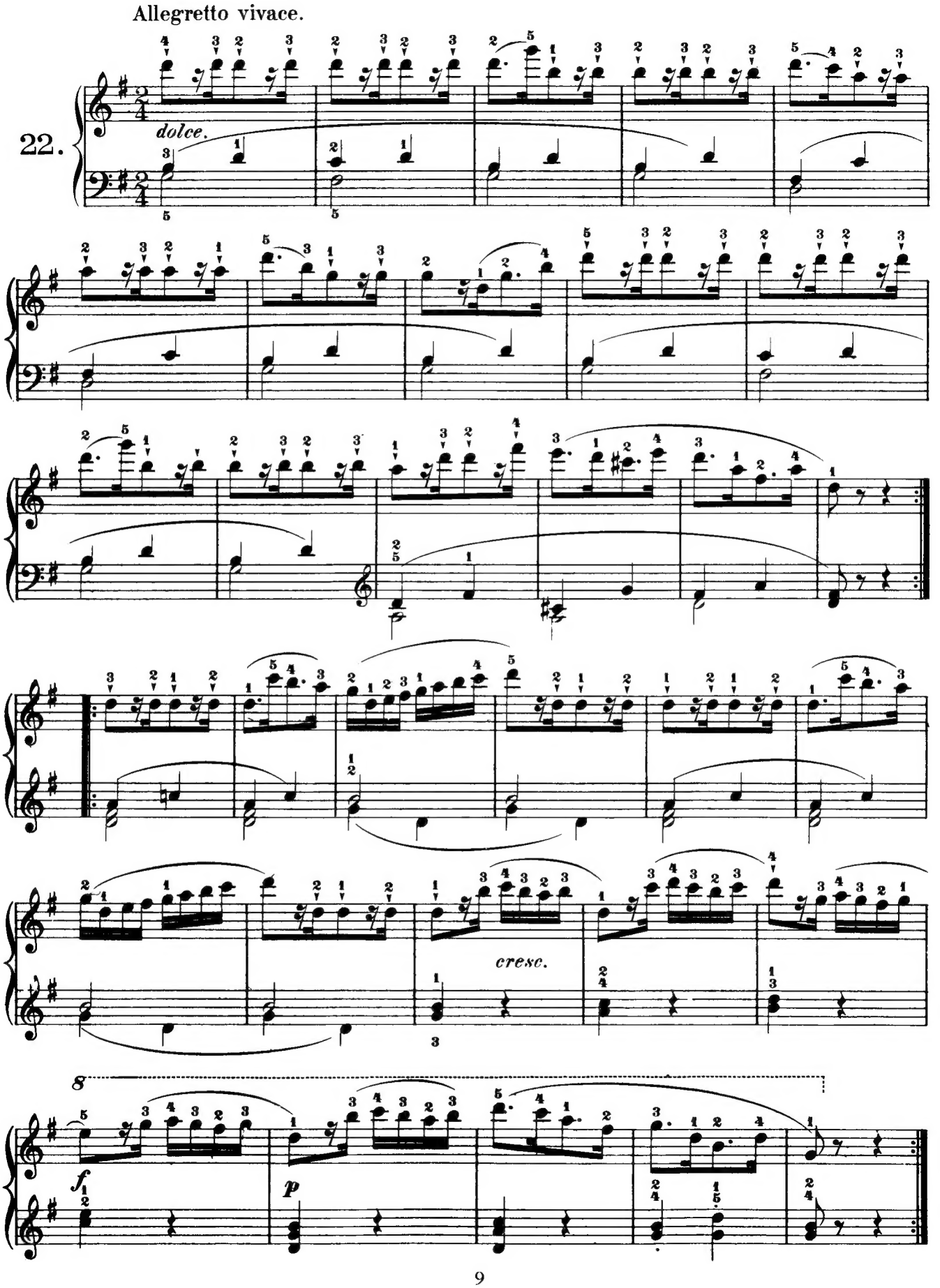
Allegretto vivace.
22.
dolce.
cresc.
f
p

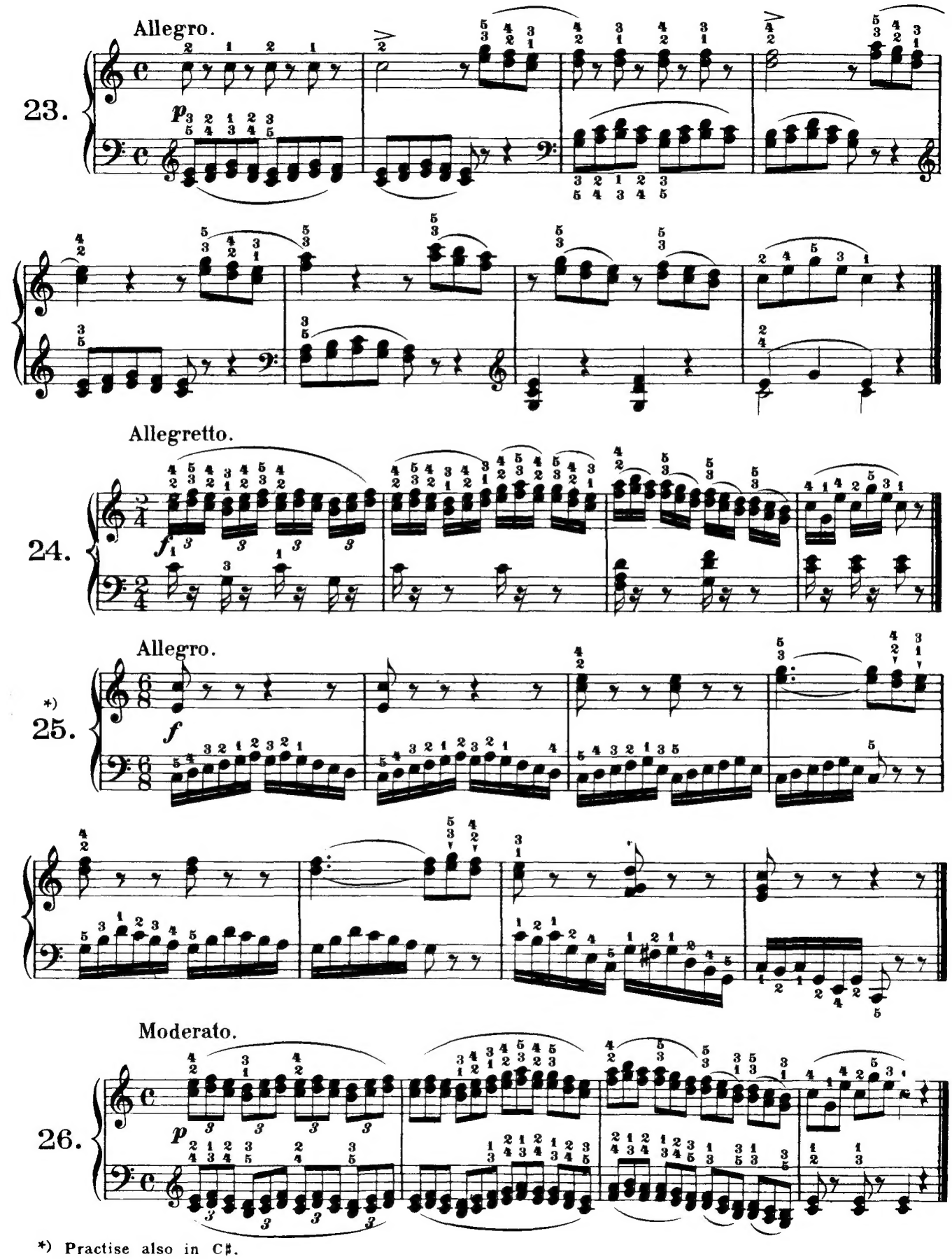

*) Practise also in C♯.

Allegro moderato.

27.

p

f

Allegro.

28.

ff

Allegretto moderato, quasi Andantino.

29.

dolce.

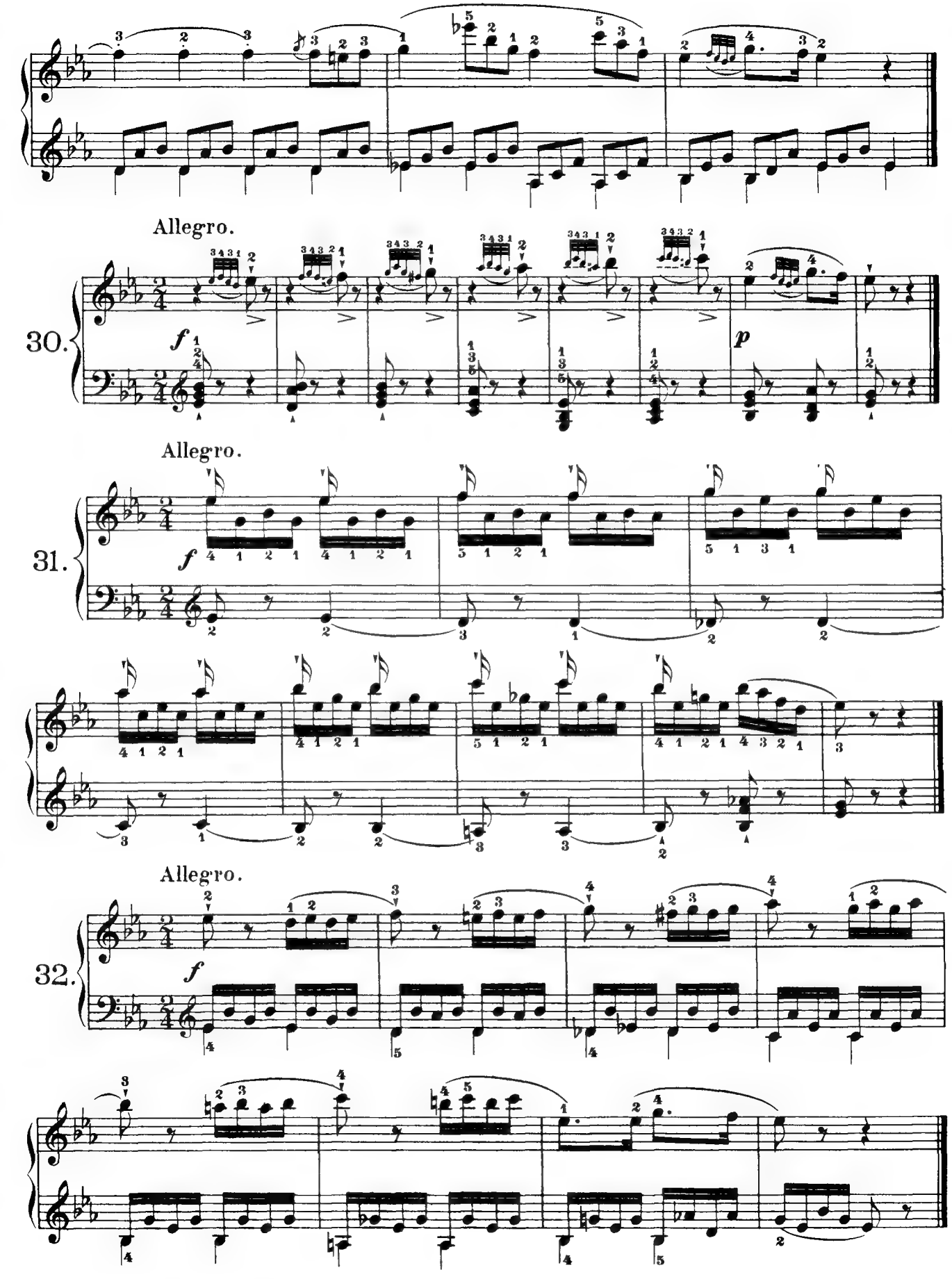
Allegro.
30.
f
p
Allegro.
31.
f
Allegro.
32.
f

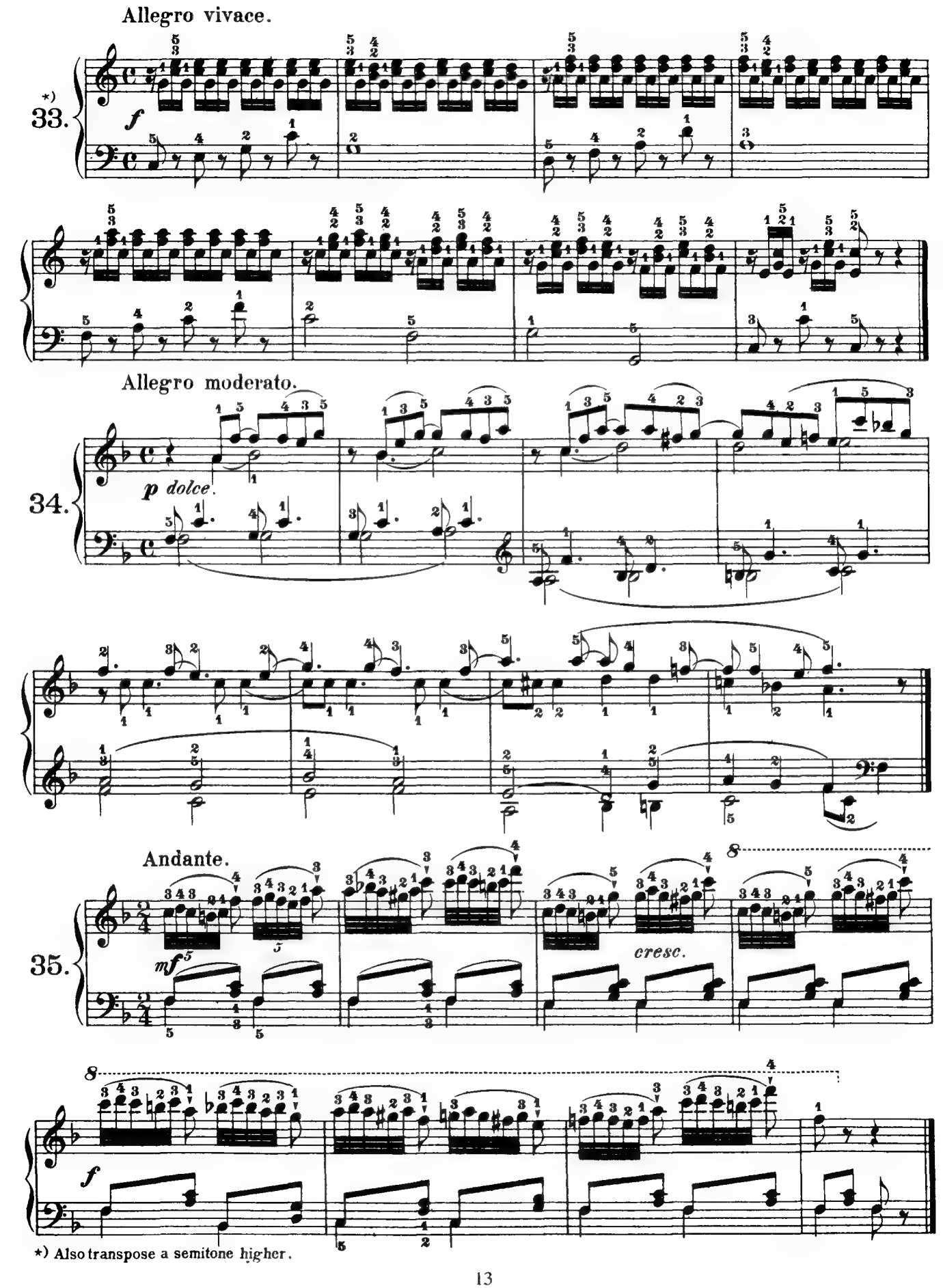

*) Also transpose a semitone higher.

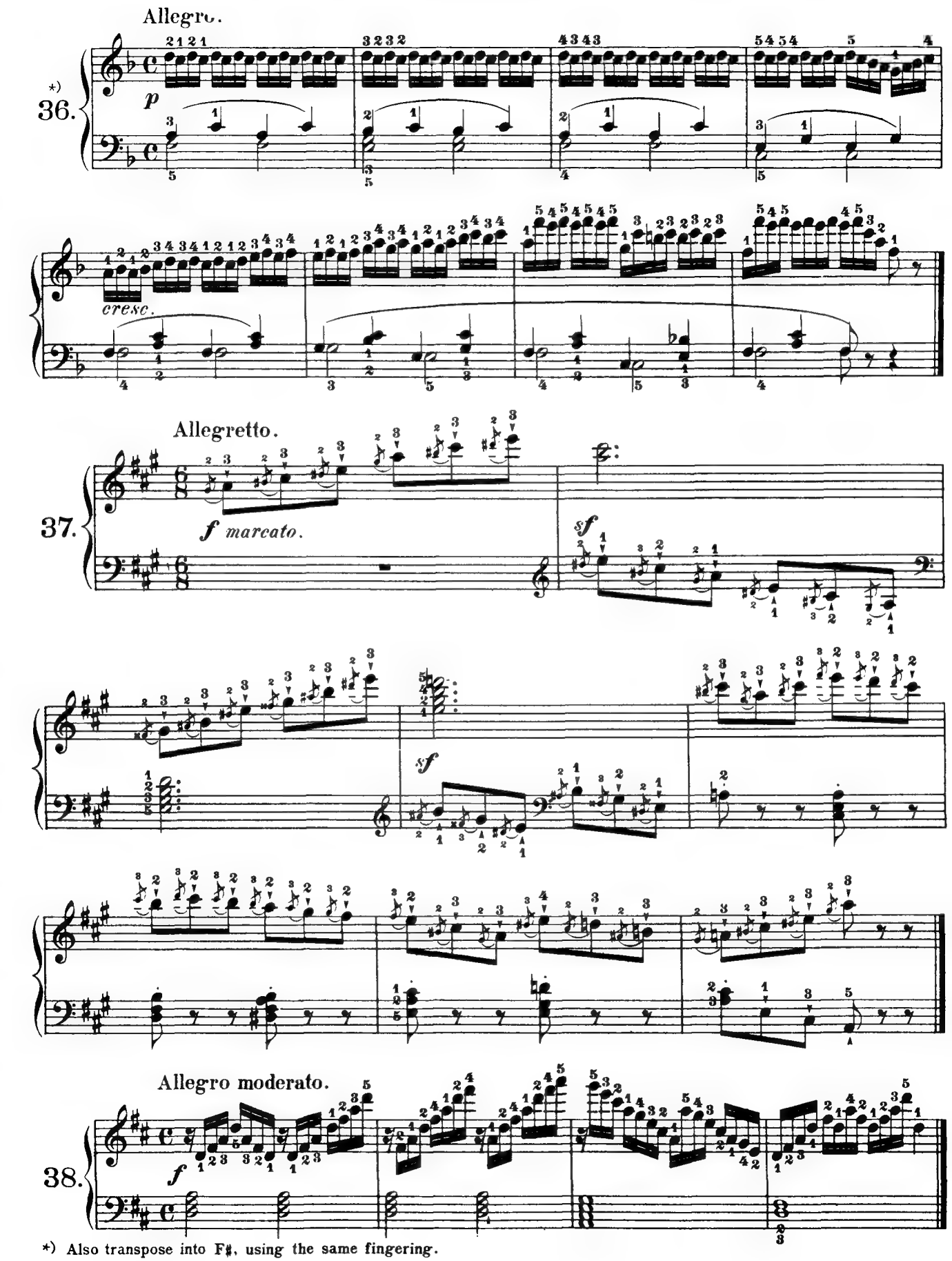

*) Also transpose into F♯, using the same fingering.

125
Exercises in Passage-playing.

Allegro moderato.

C. CZERNY. Op. 261, Book II.

39.

f

Allegro vivace.

40.

p

cresc.

f

p

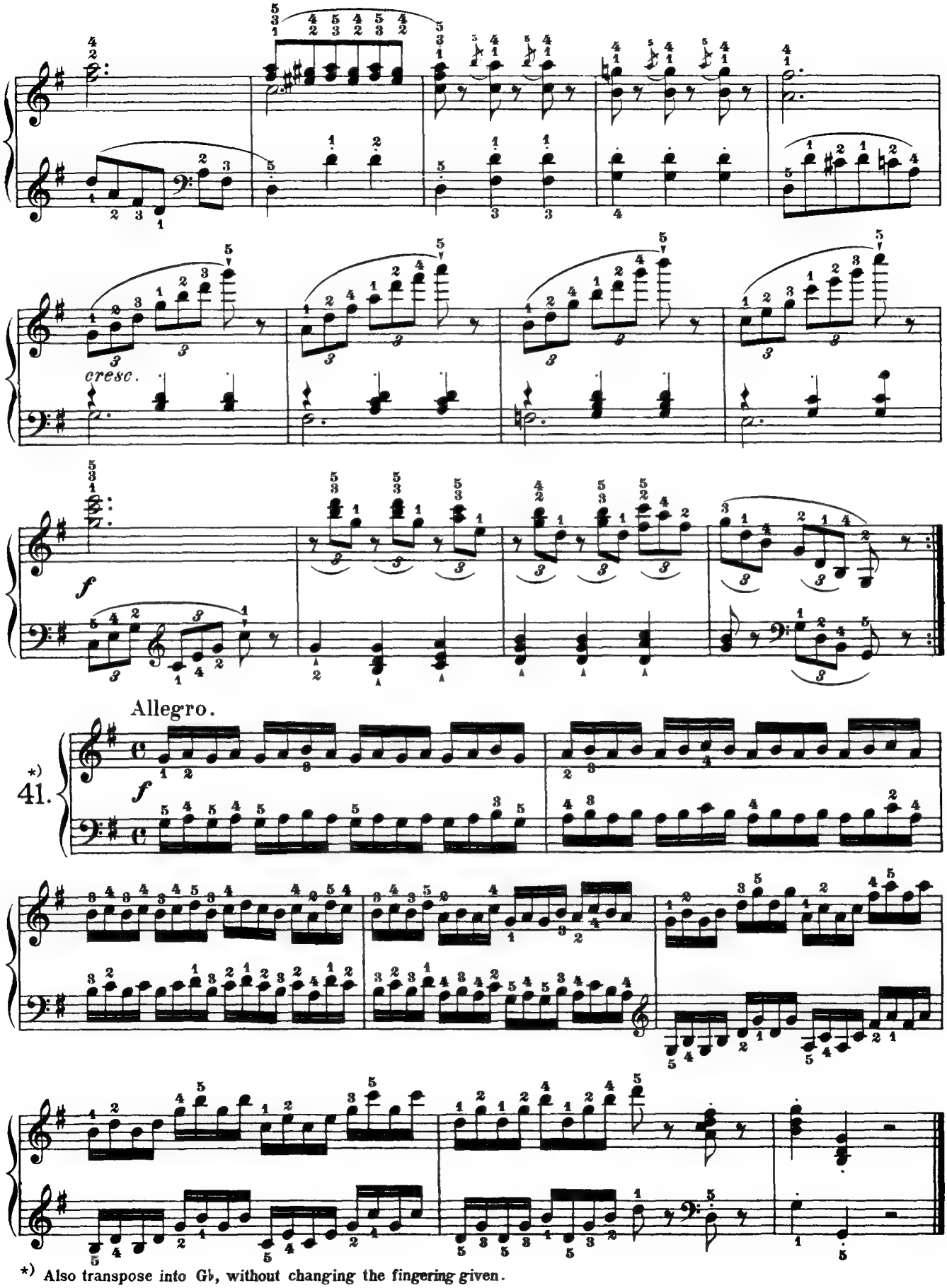

*) Also transpose into G♭, without changing the fingering given.

Allegro.

42.

p dolce.

cresc.

f

Molto allegro.

*)

43.

ff

Allegretto.

**)

44.

dolce.

*) Also practise in B major. **) Perform the trill thus:

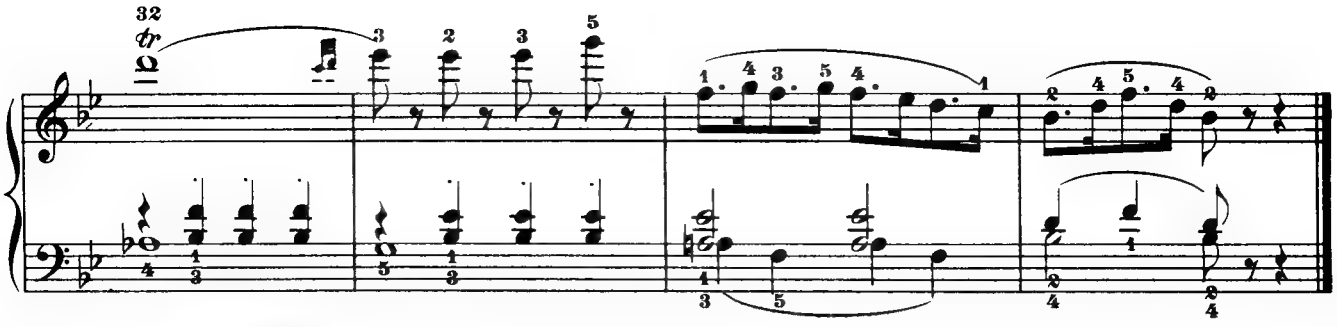

Allegretto.

45.

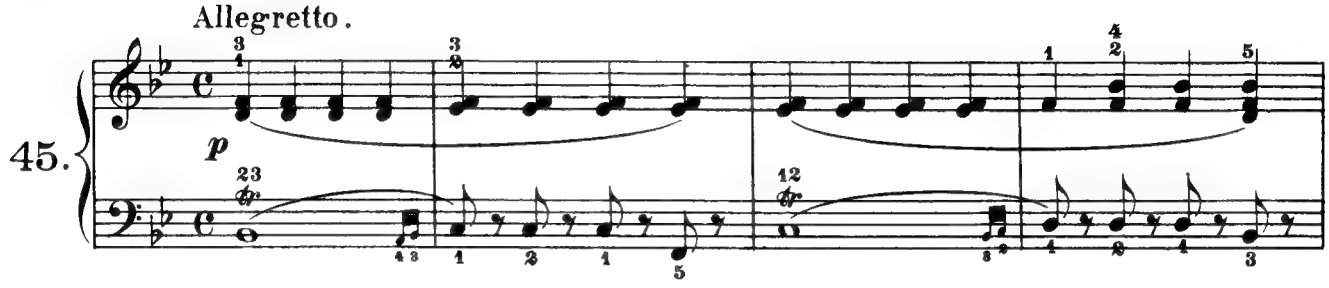

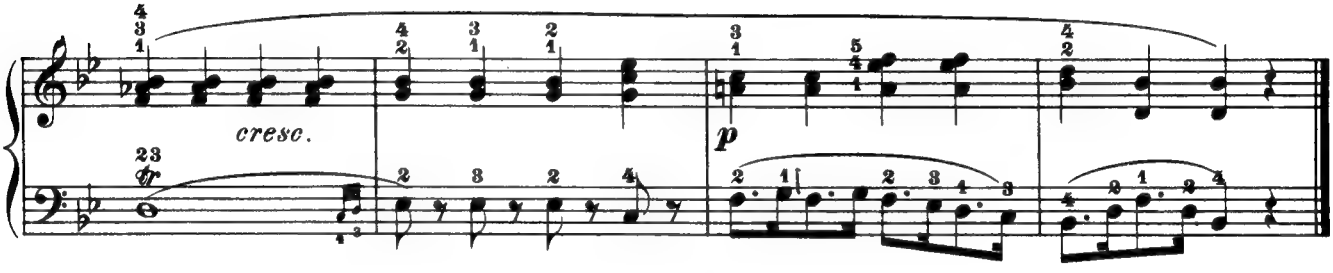

Allegro.

46.

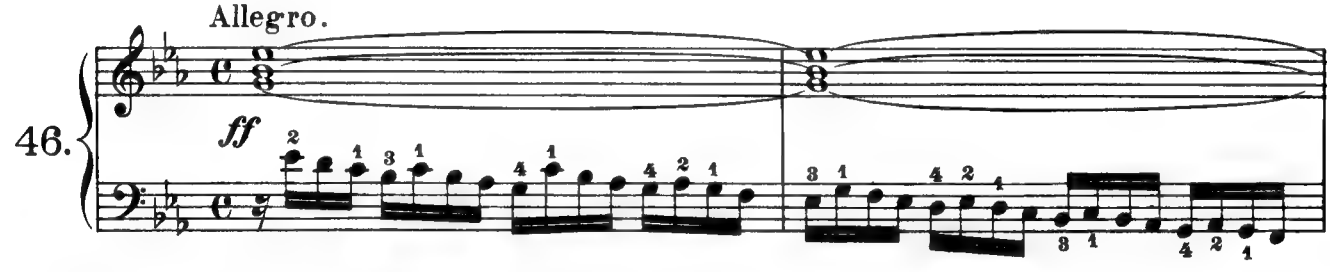

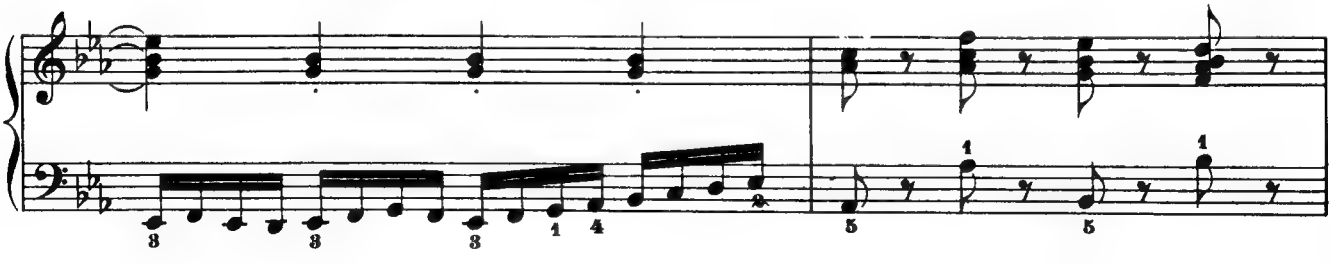

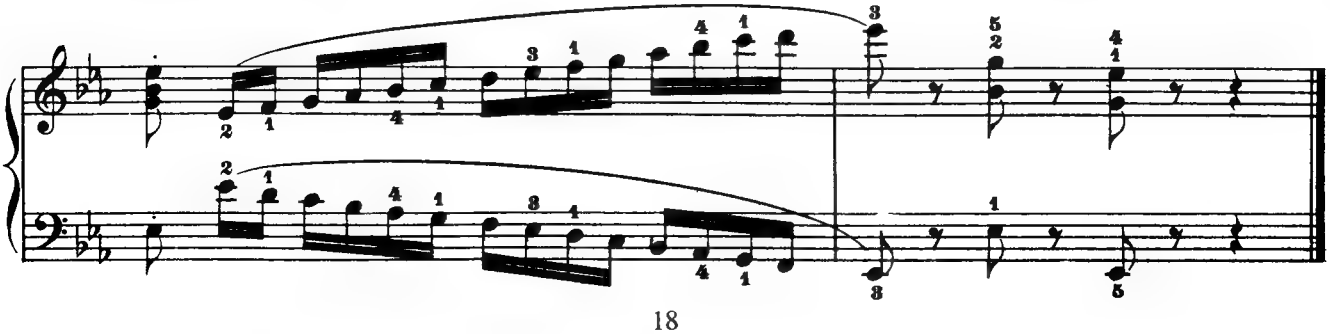

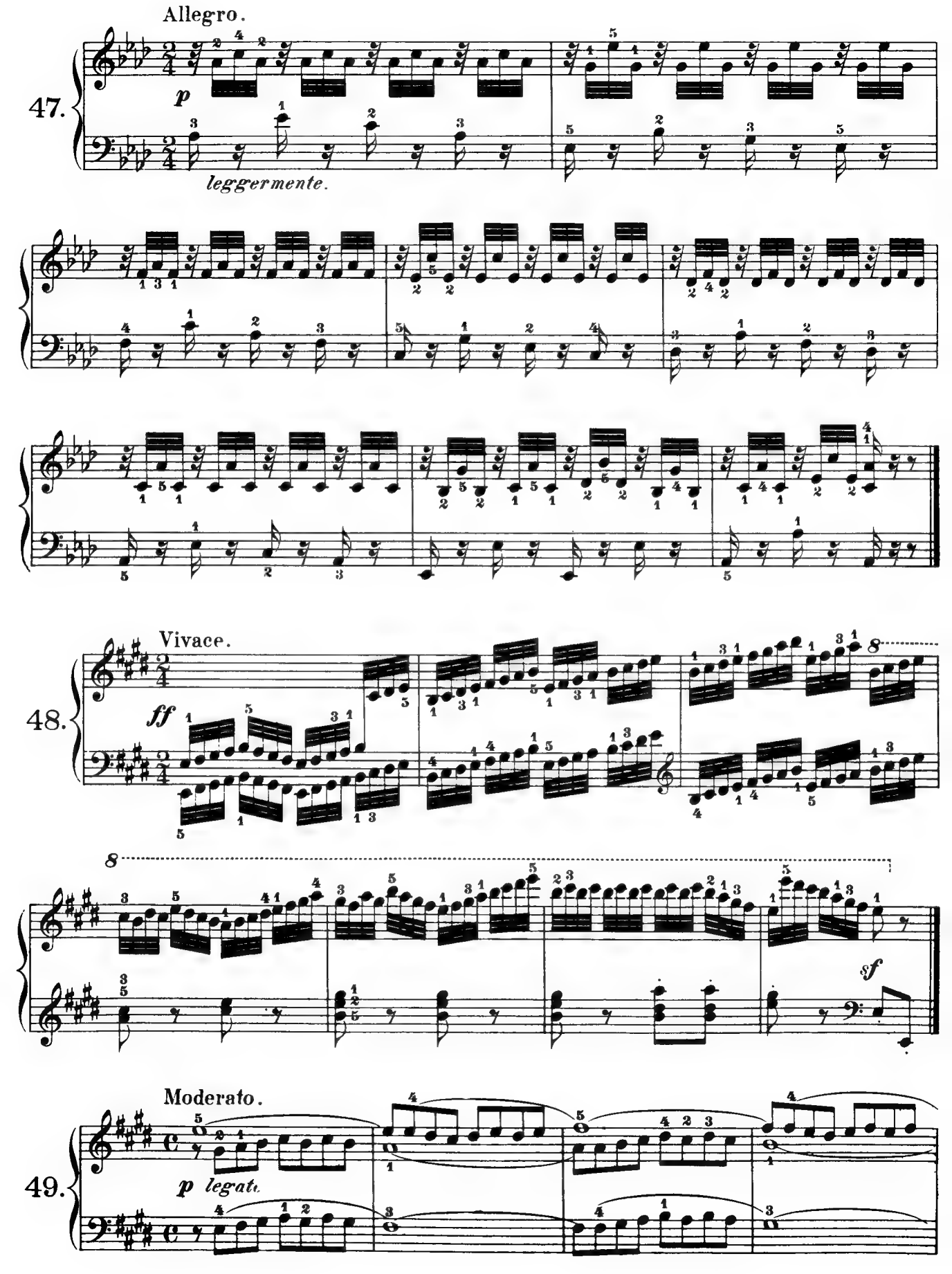
Allegro.
47.
p
leggermente.
Vivace.
48.
ff
sf
Moderato.
49.
p legato

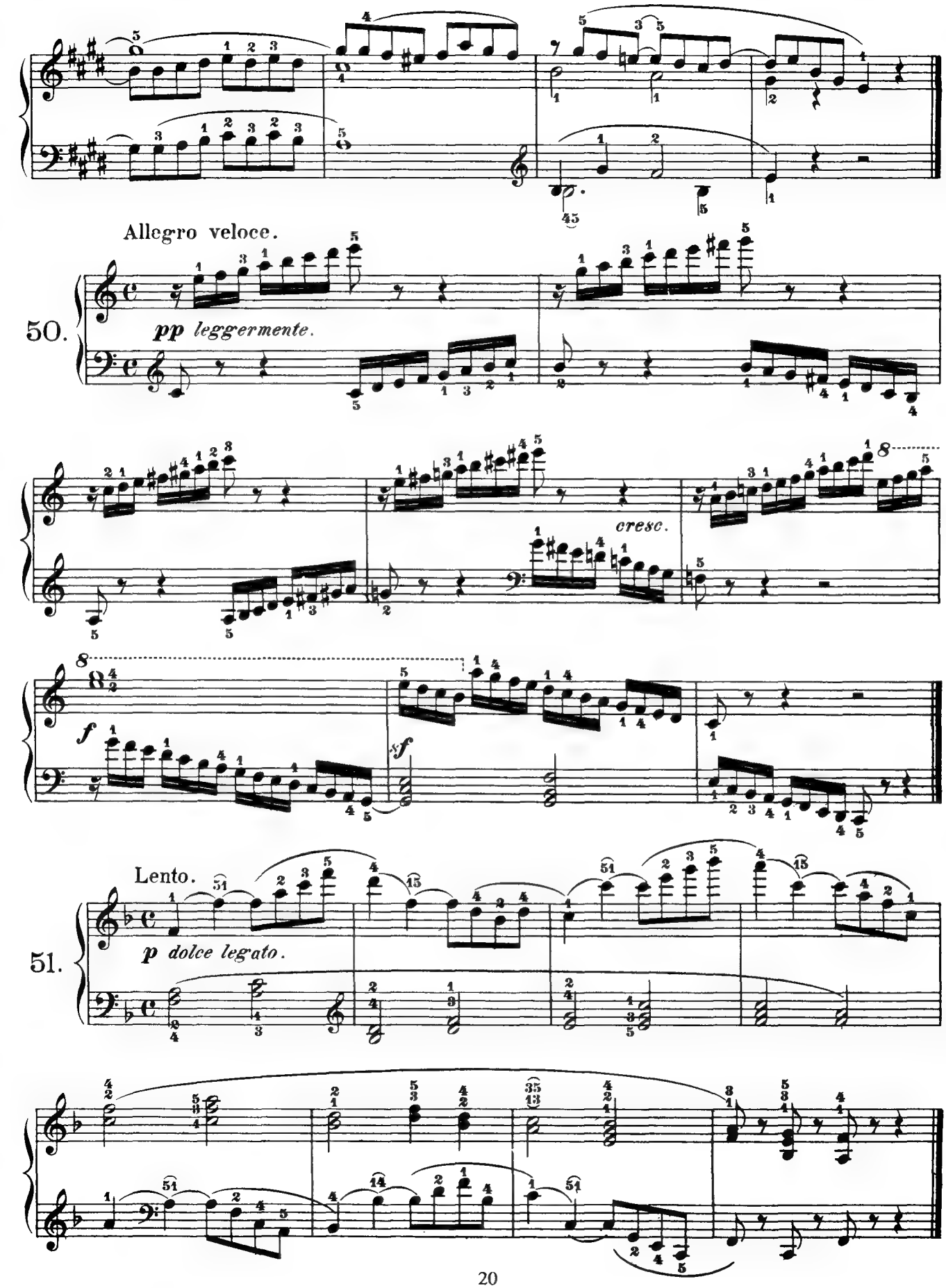
Allegro veloce.
50.
pp leggermente.
cresc.
f
sf
Lento.
51.
p dolce legato.

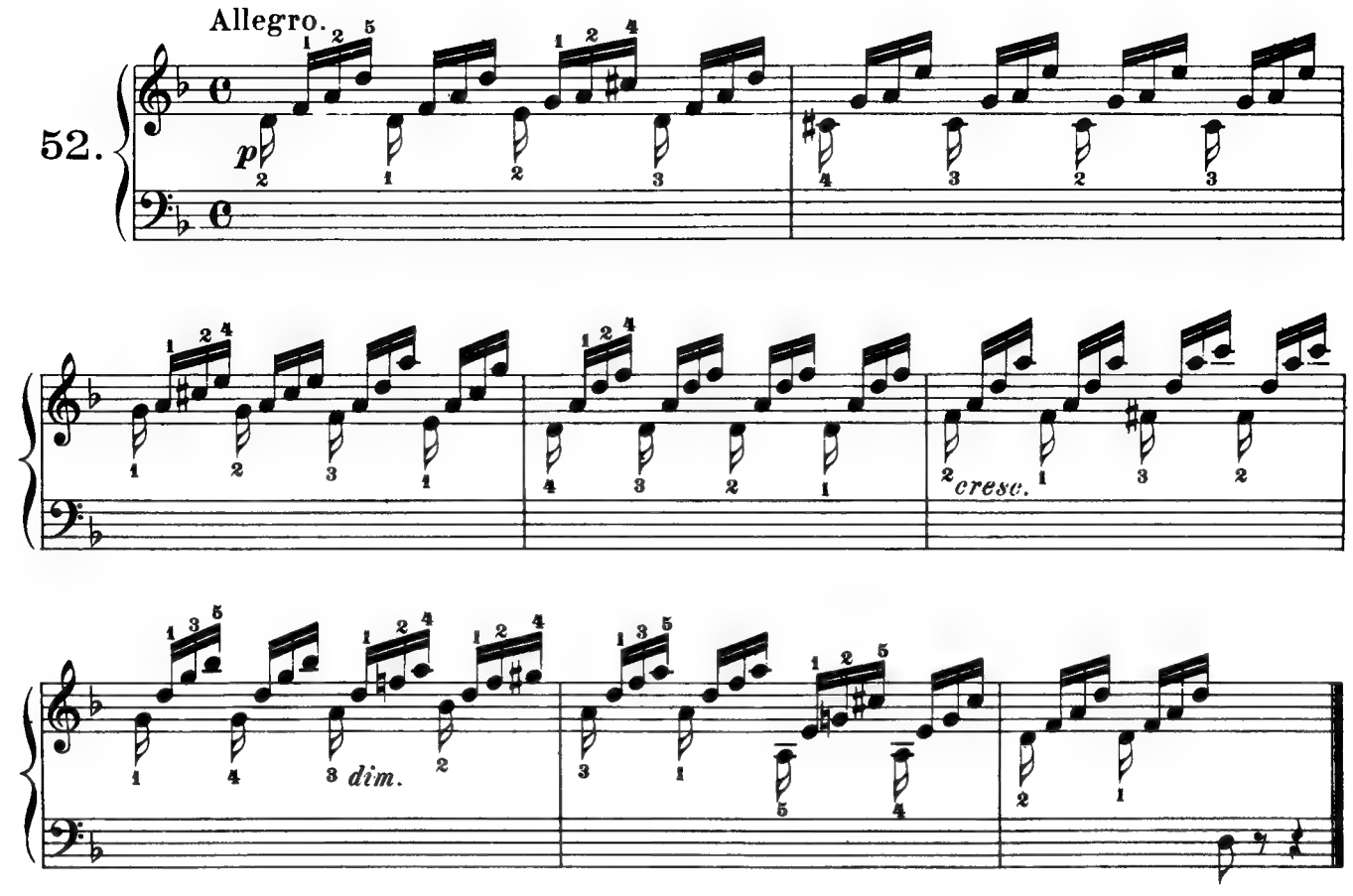
Allegro.
52.
p
cresc.
dim.

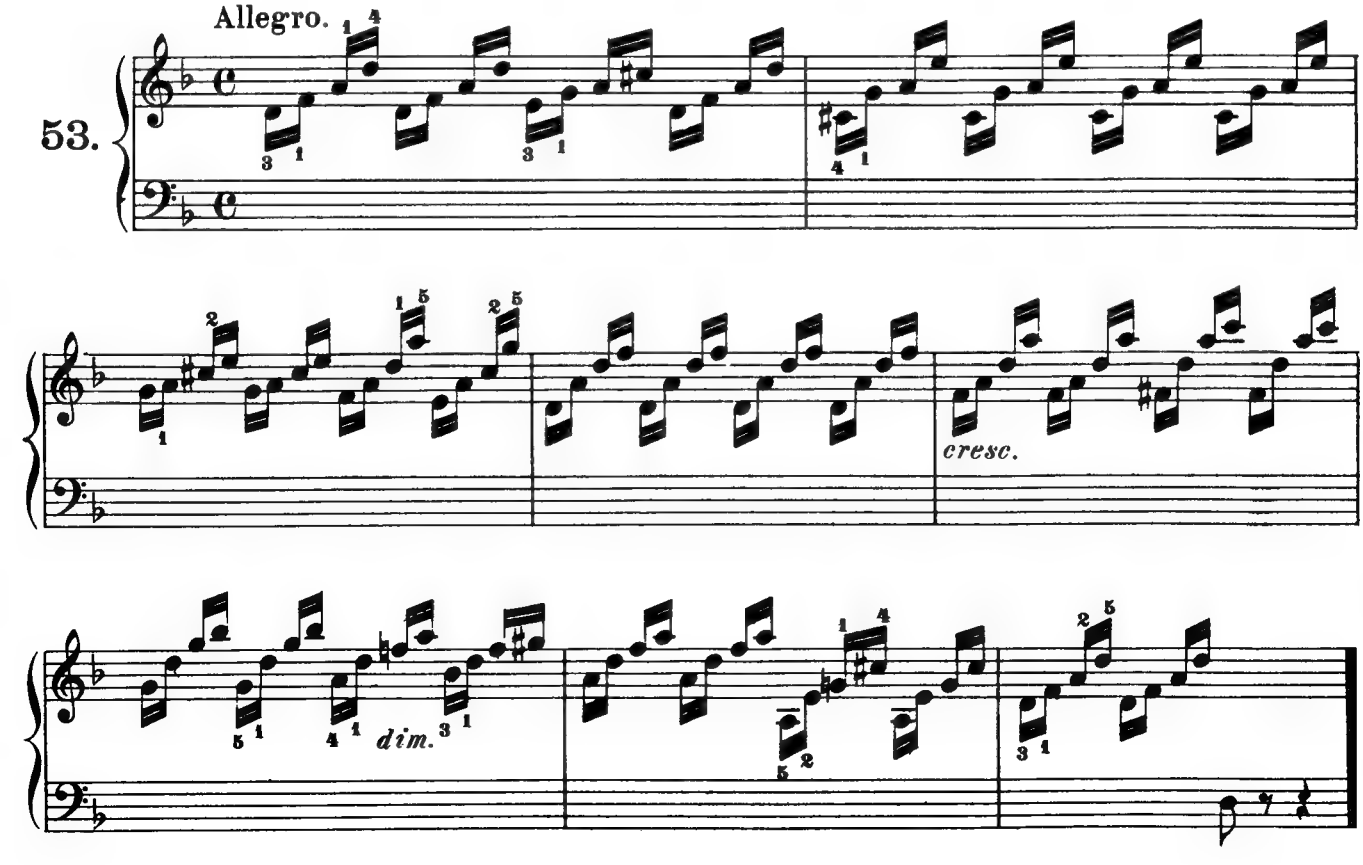
Allegro.
53.
cresc.
dim.

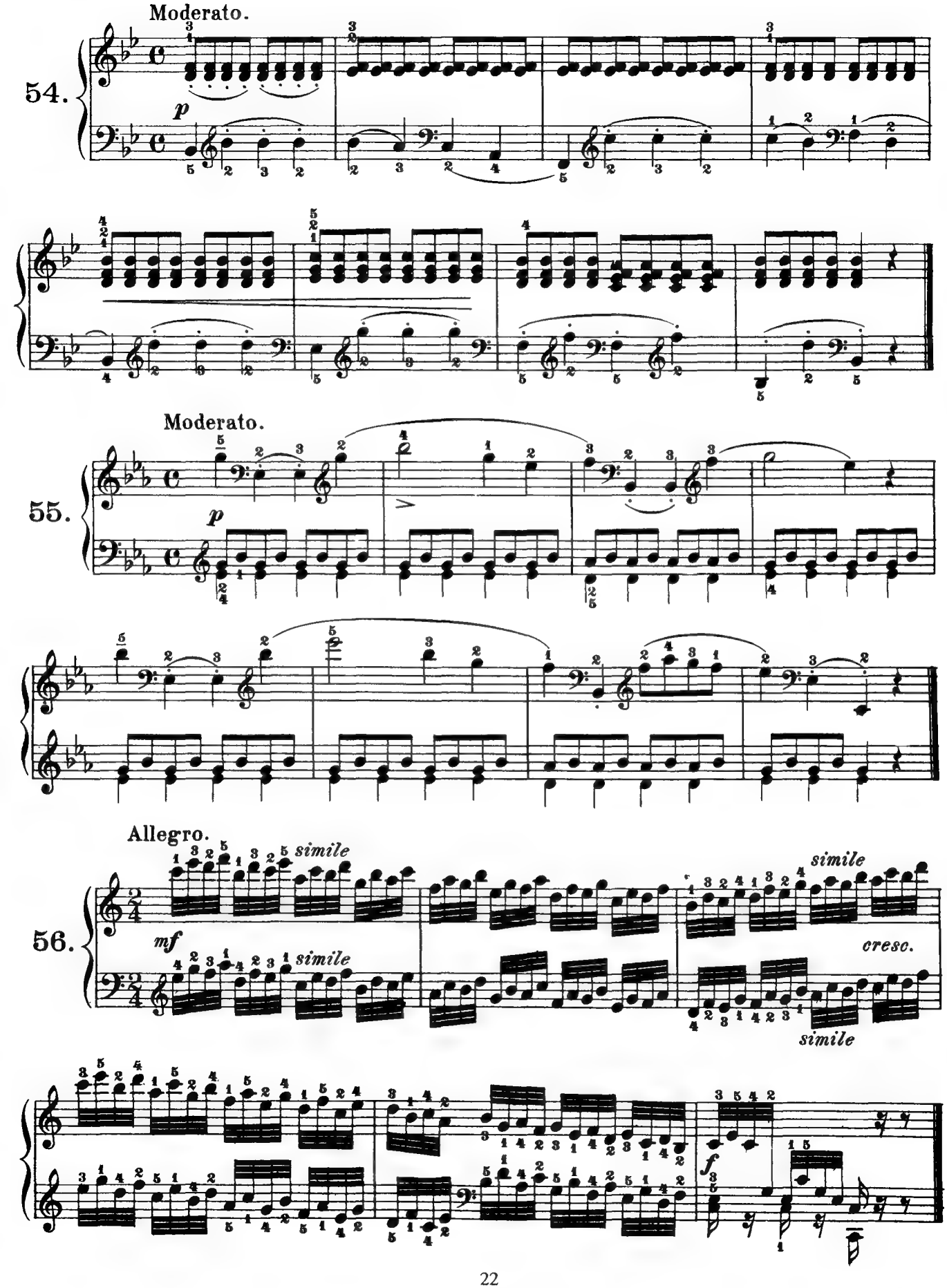
Moderato.
54.
p
Moderato.
55.
p
Allegro.
56.
mf
simile
simile
simile
simile
cresc.
f

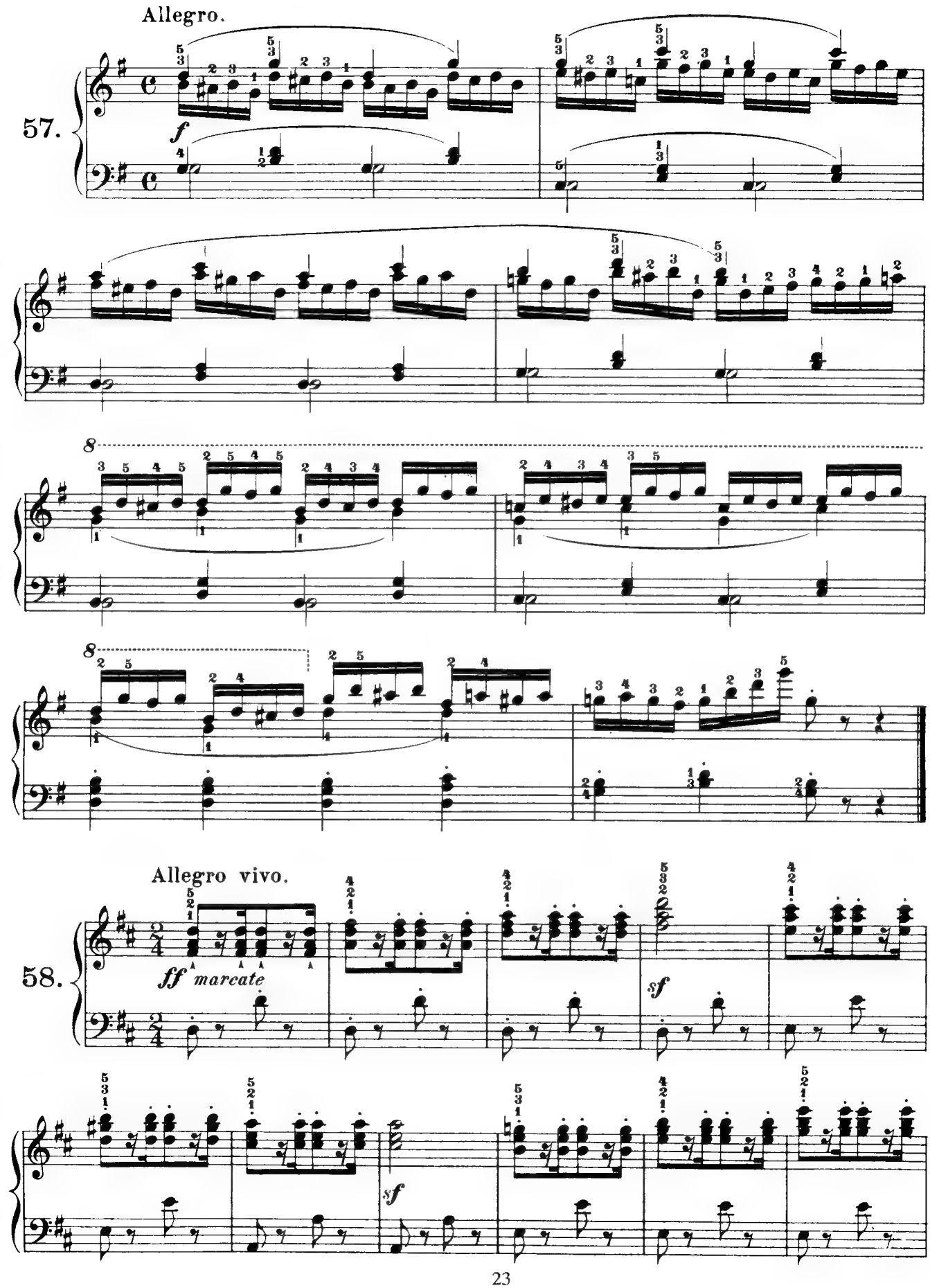
Allegro.
57.
f
8
8
Allegro vivo.
58.
ff marcate
sf
sf

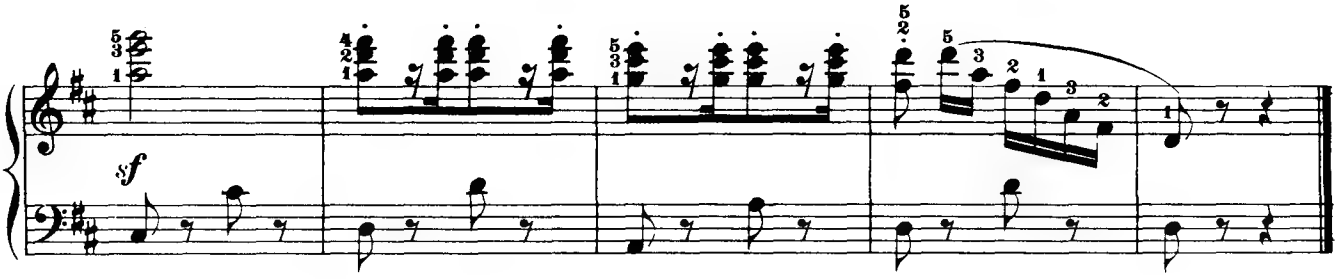
sf

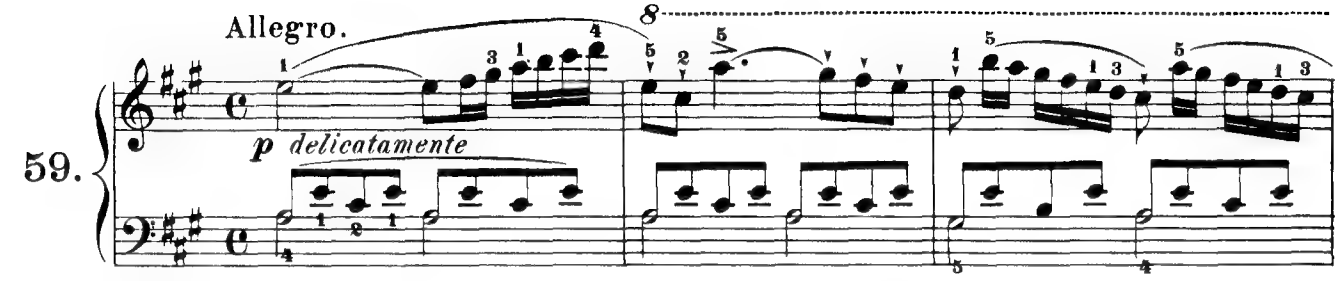
Allegro.
59.
p delicatamente

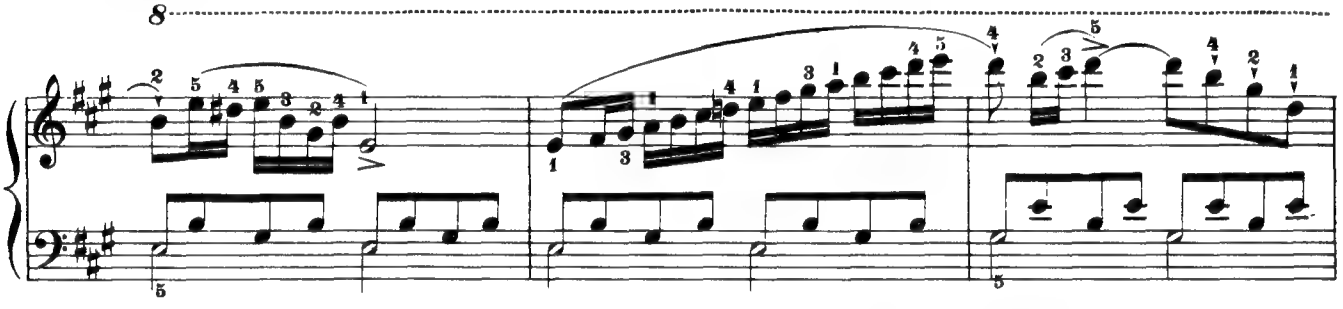

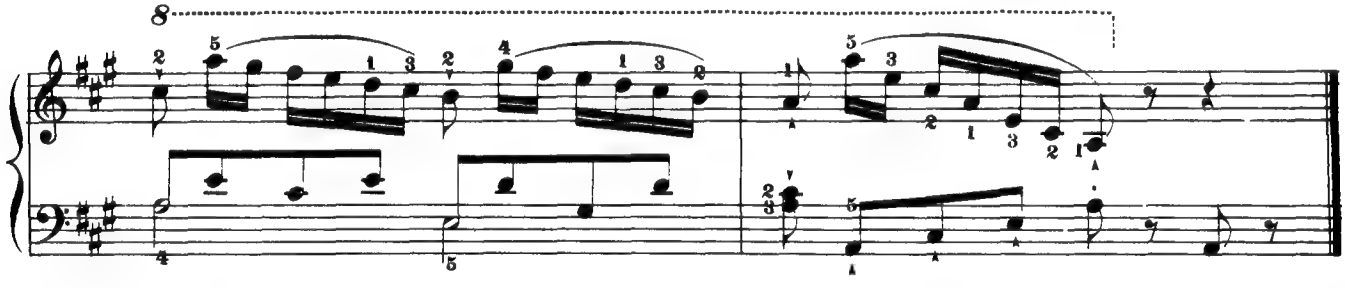

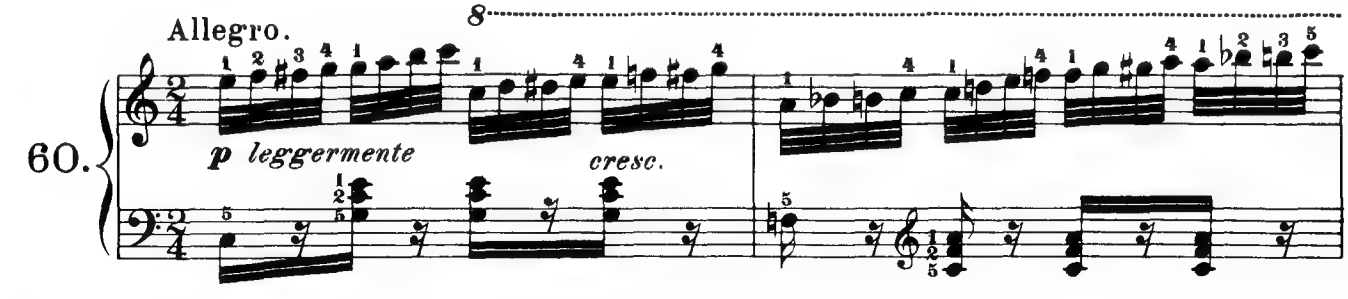
Allegro.
60.
p leggermente
cresc.

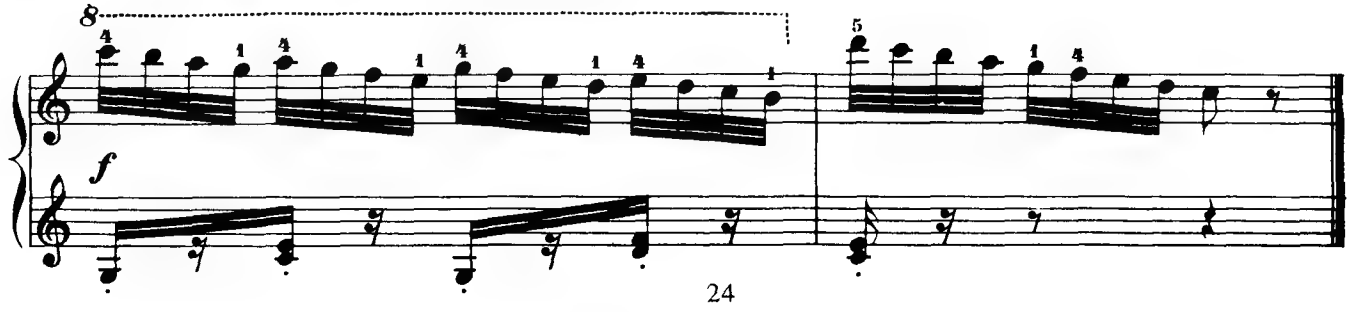
f

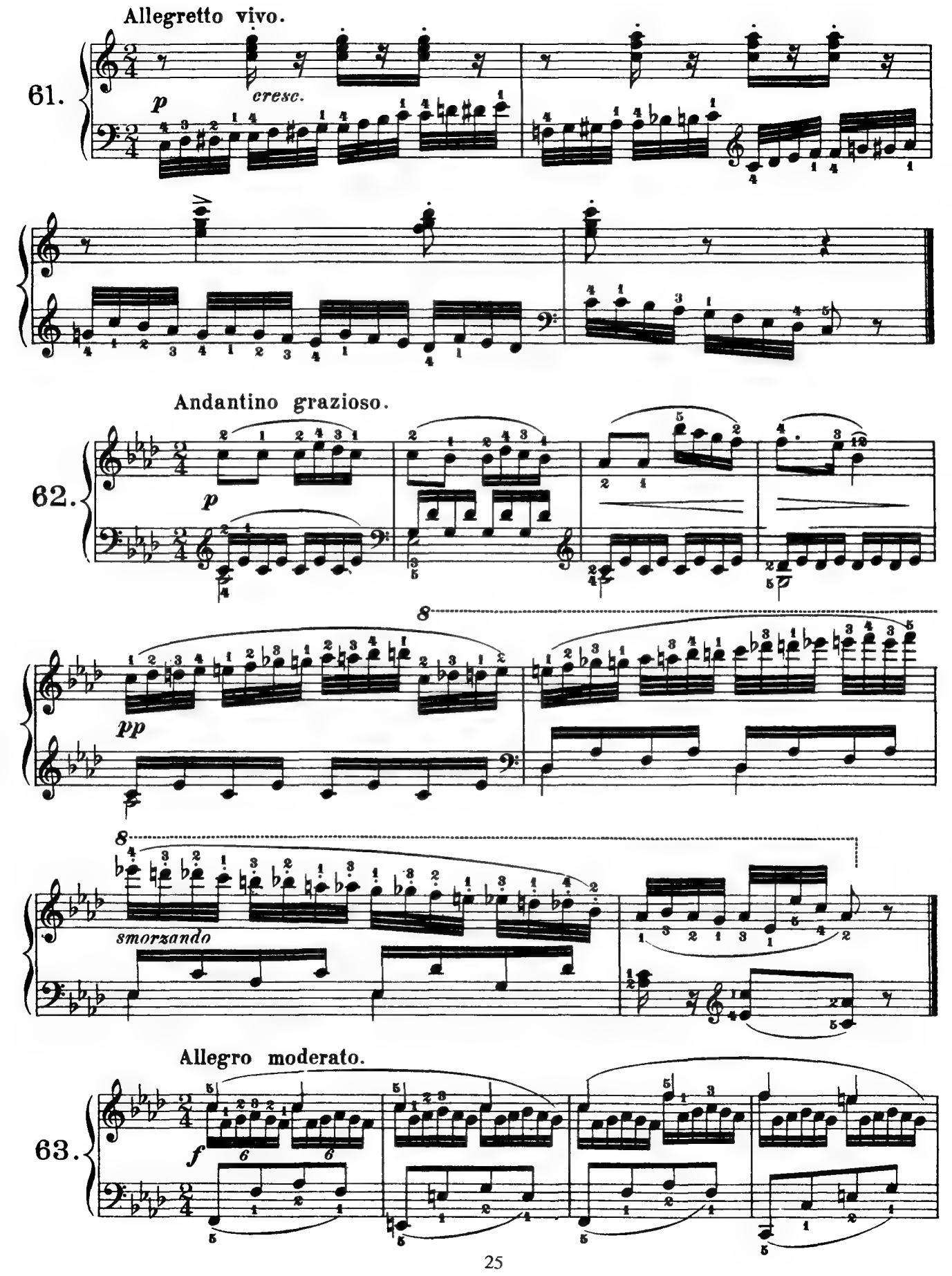
Allegretto vivo.
61.
p
cresc.
Andantino grazioso.
62.
p
pp
smorzando
Allegro moderato.
63.
f

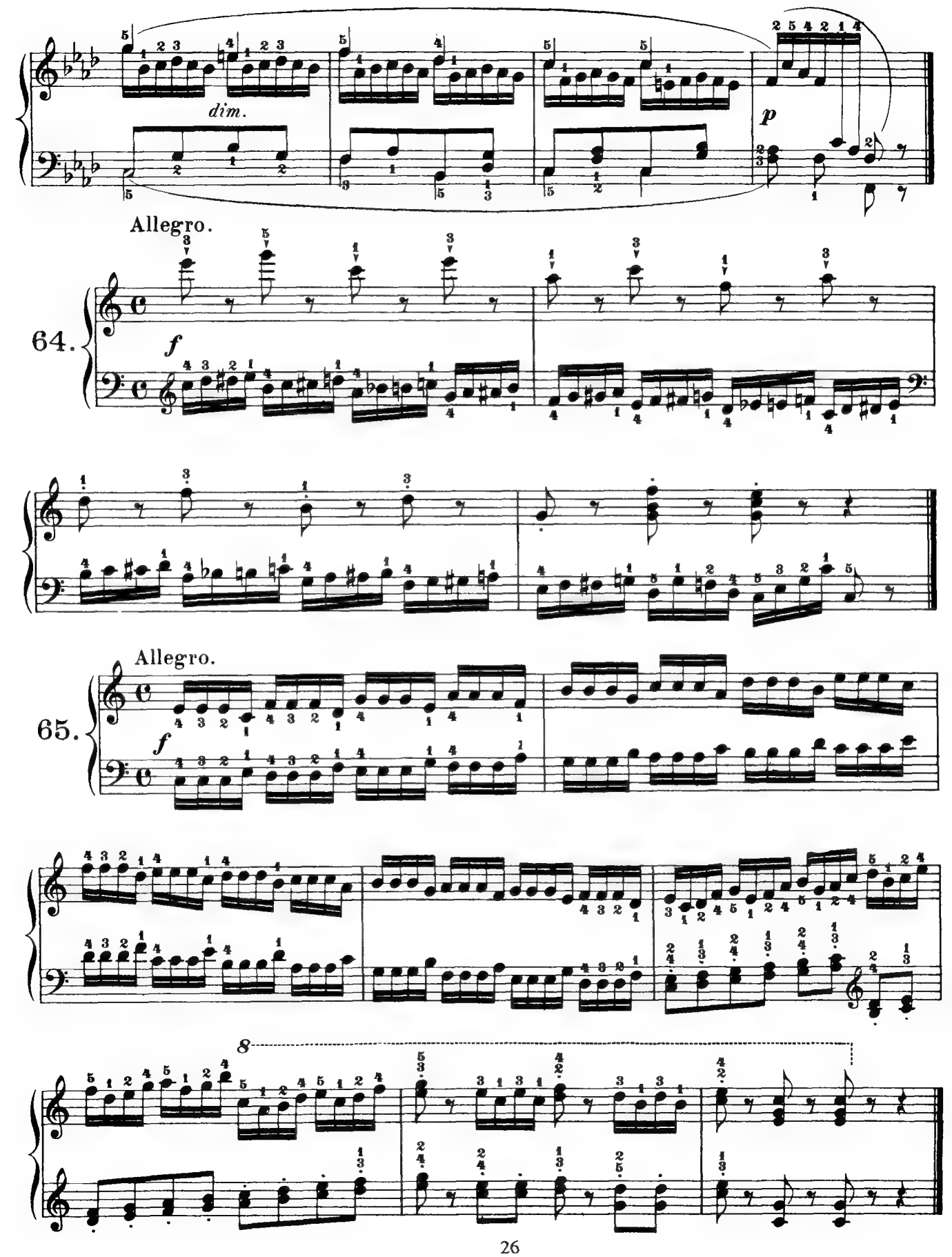
dim.
p
Allegro.
64.
f
Allegro.
65.
f
8

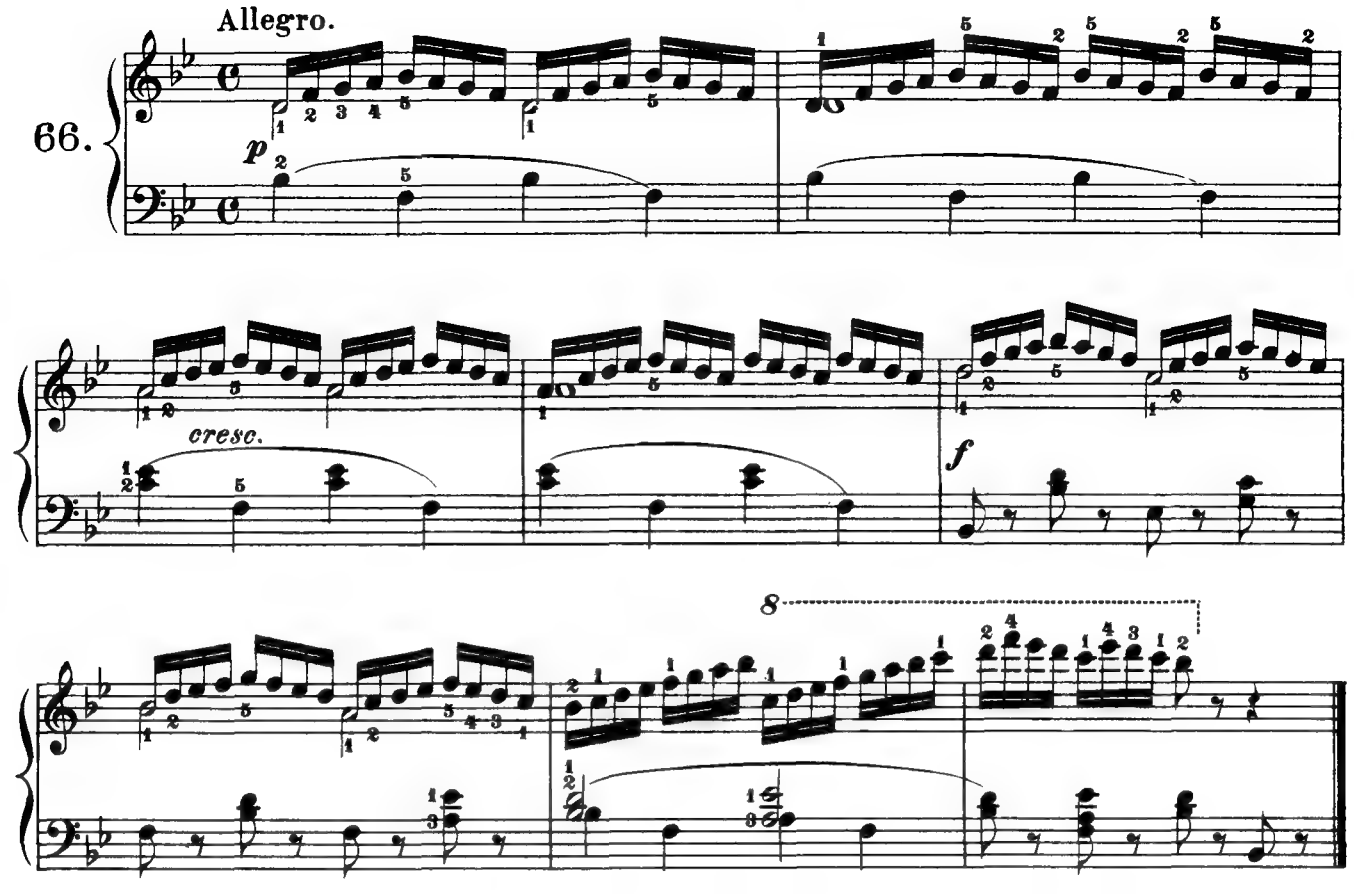
Allegro.
66.
p
cresc.
f

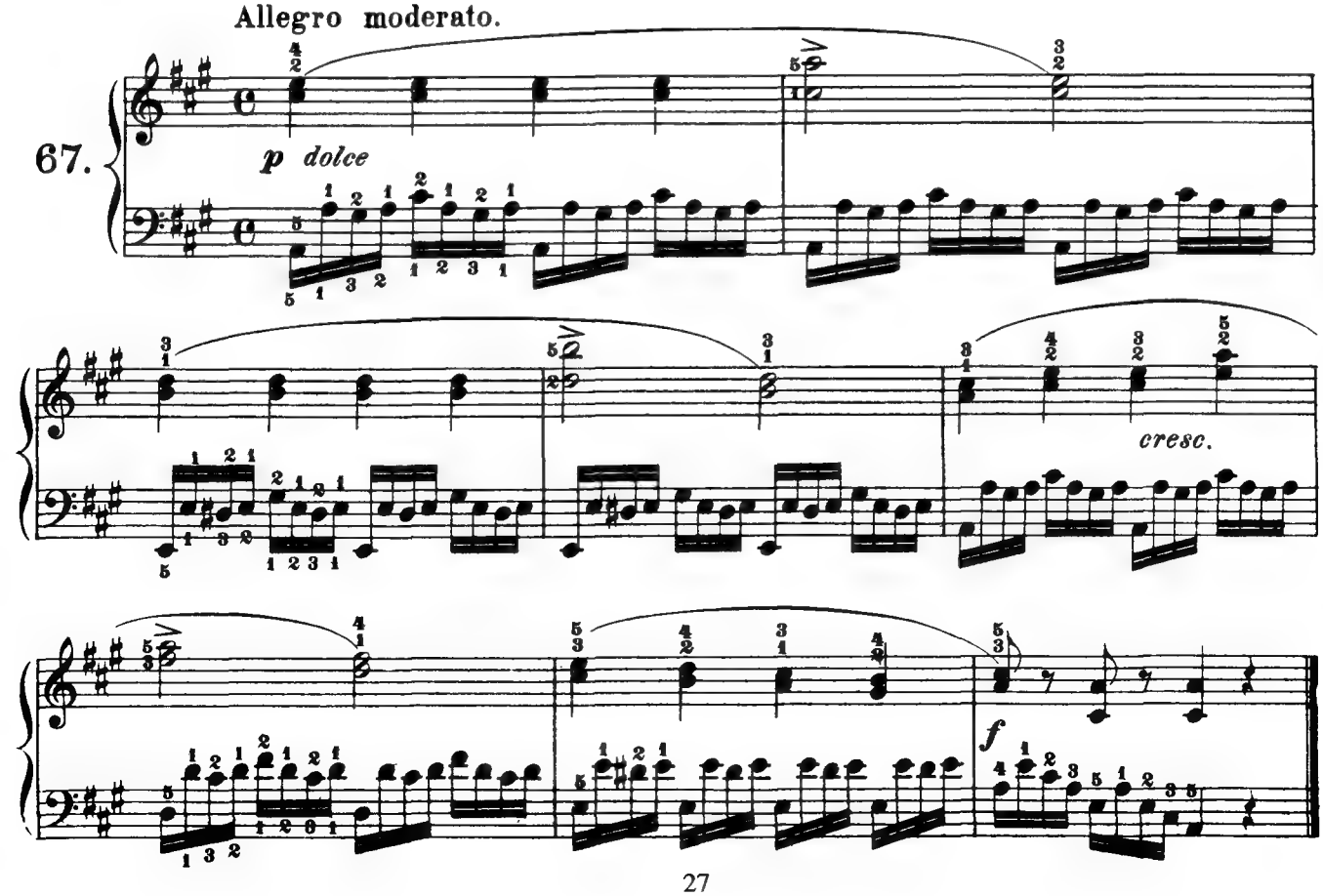
Allegro moderato.
67.
p dolce
cresc.
f

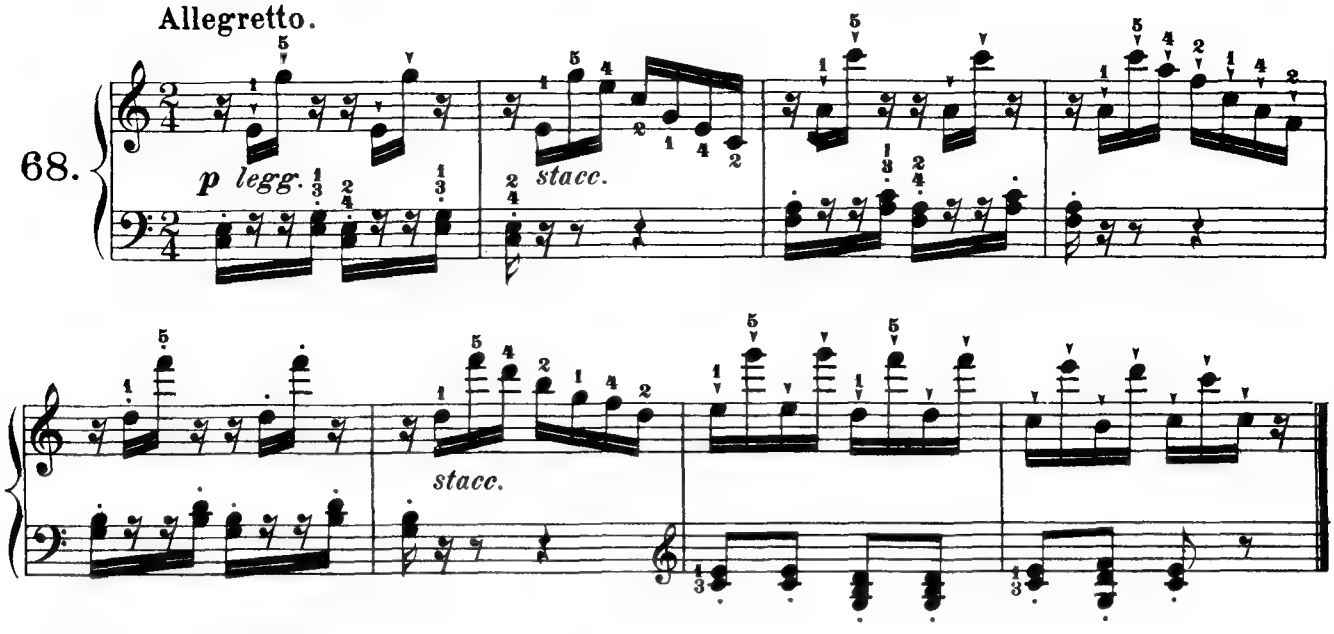
Allegretto.
68.
p legg.
stacc.
stacc.

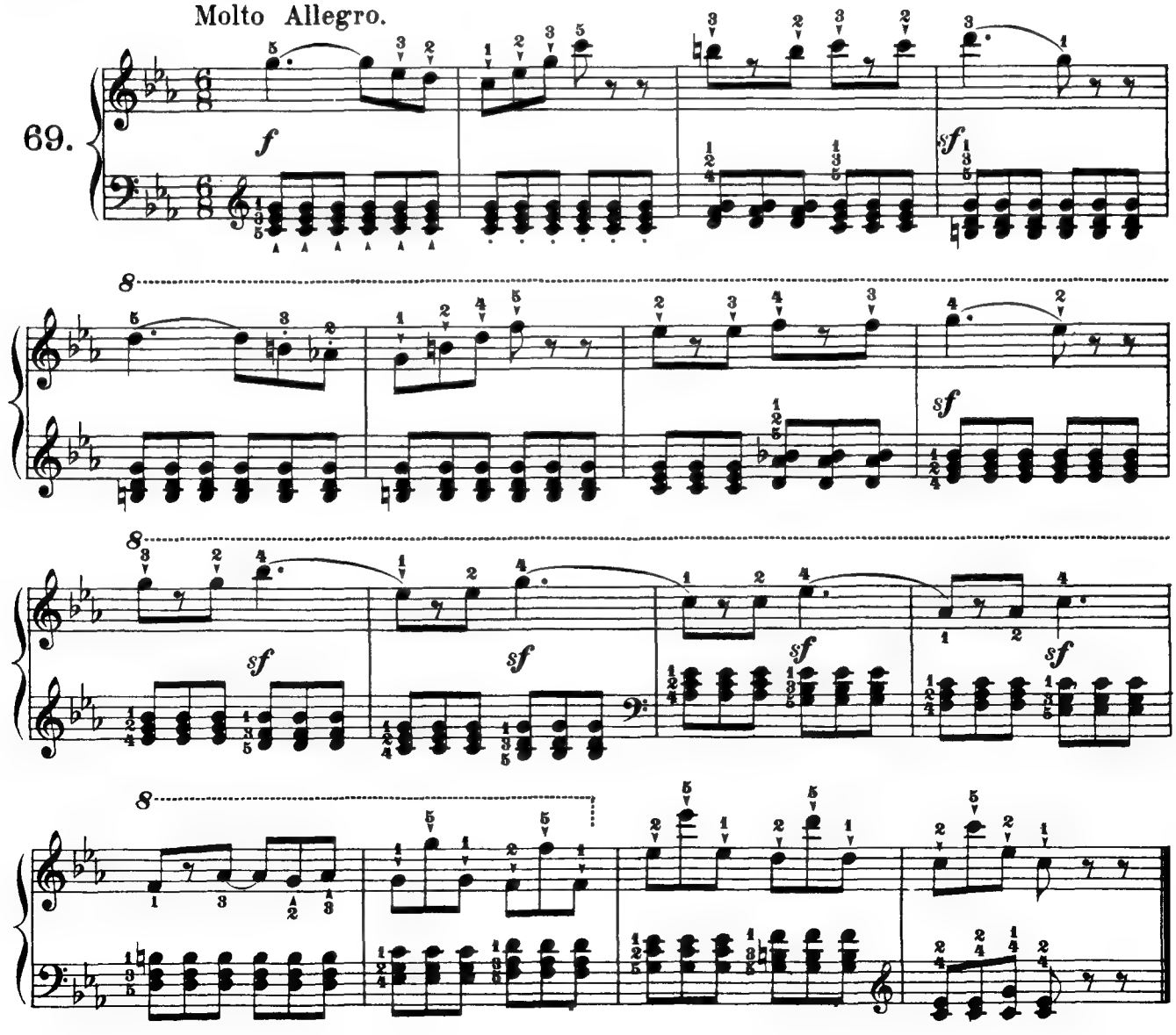
Molto Allegro.
69.
f
sf
sf
sf
sf
sf
sf

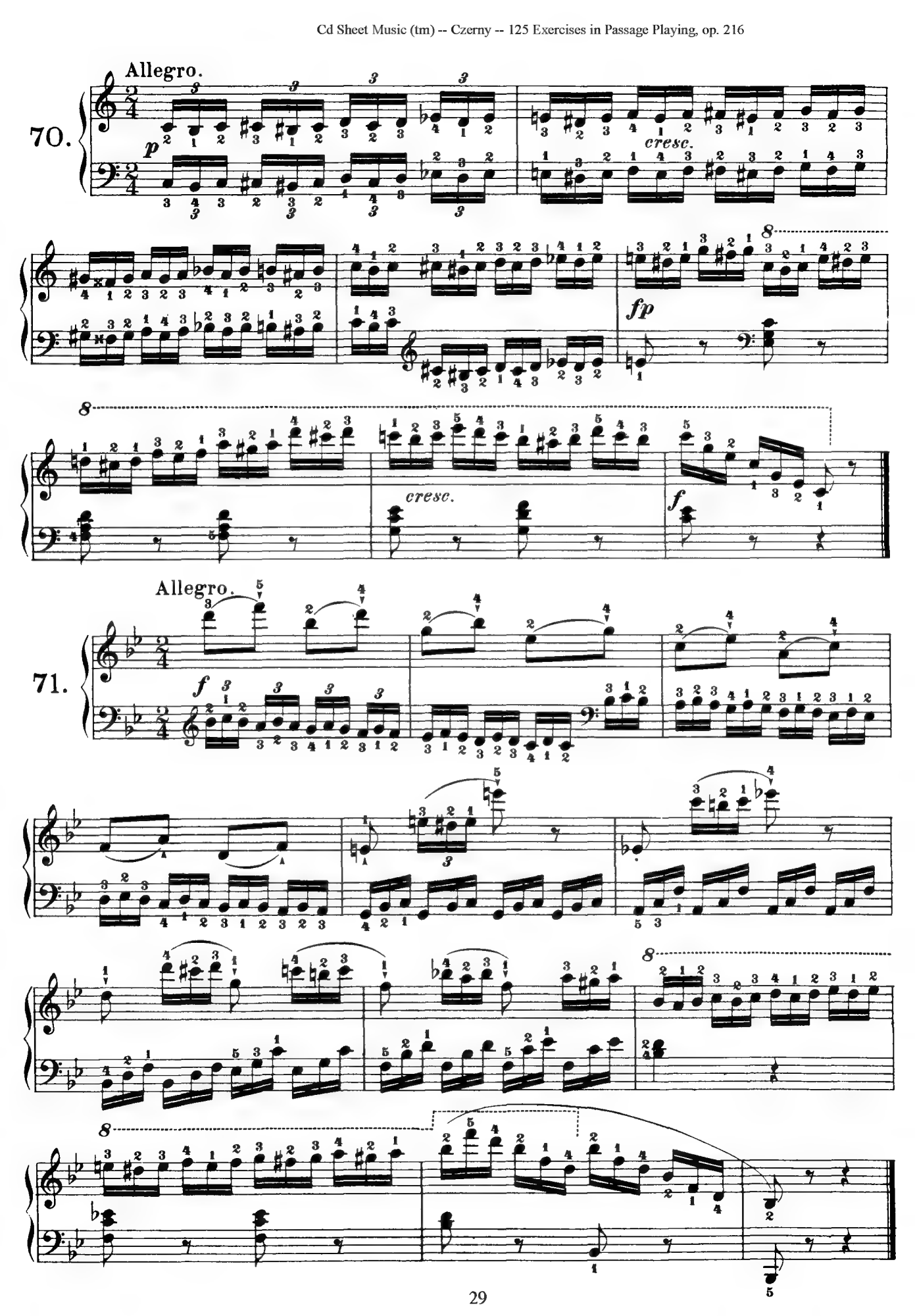
70.
Allegro.
p
cresc.
fp
cresc.
f
71.
Allegro.
f

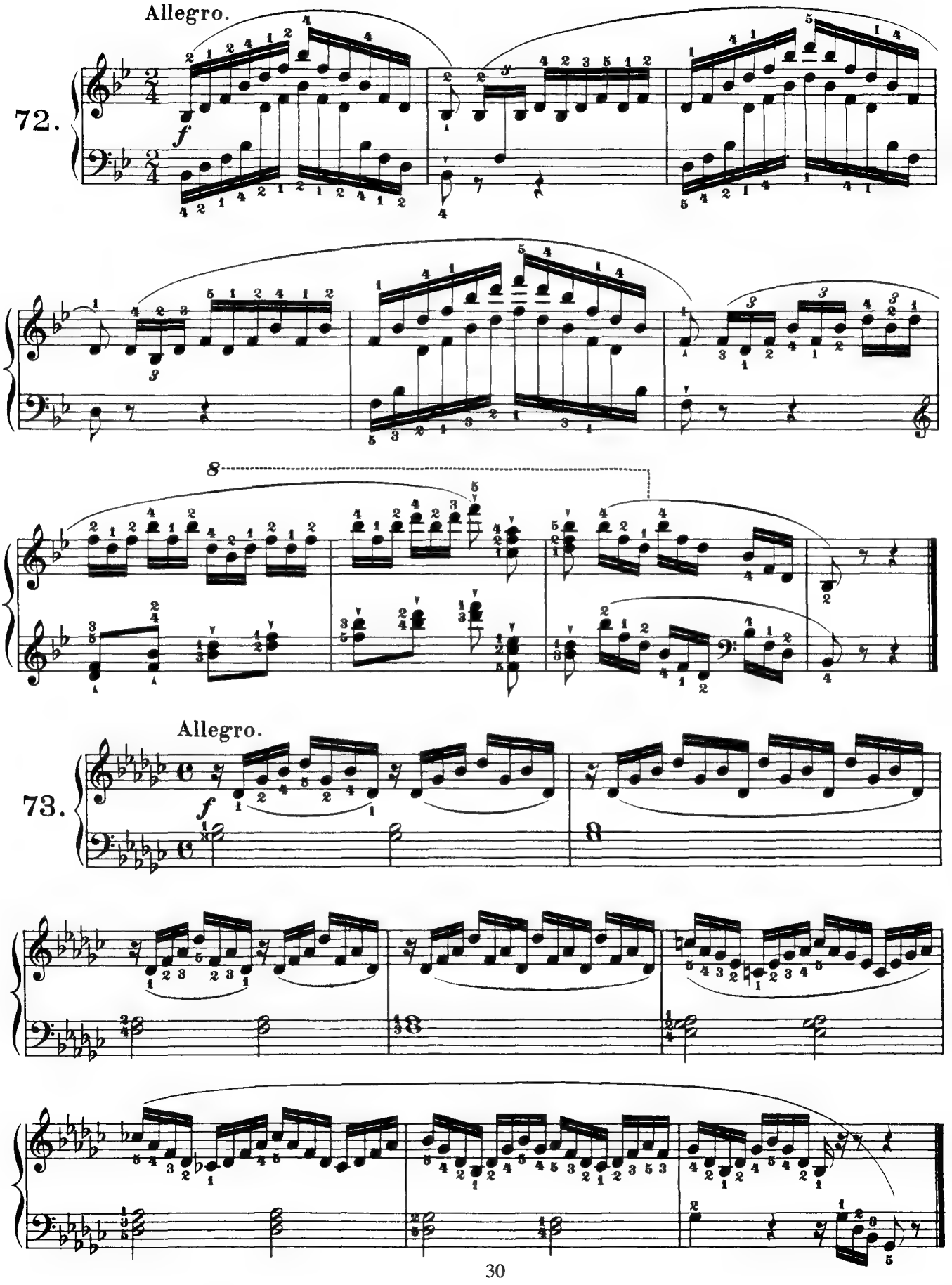
Allegro.
72.
Allegro.
73.

125
Exercises in Passage-playing.

Allegro scherzoso.

C. CZERNY. Op. 261, Book III.

74.

p

75.

Allegro.

p leggero.

cresc.

f

76.

Allegro.

p

cresc.

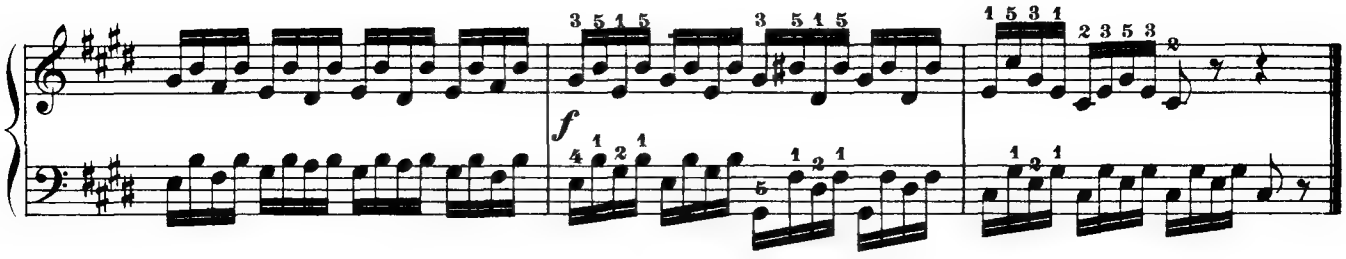

Allegro vivo.

77.

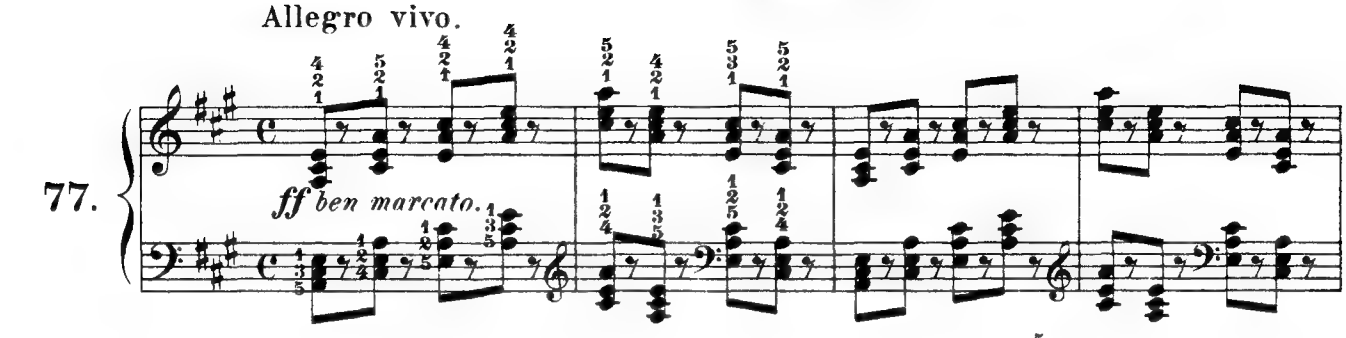

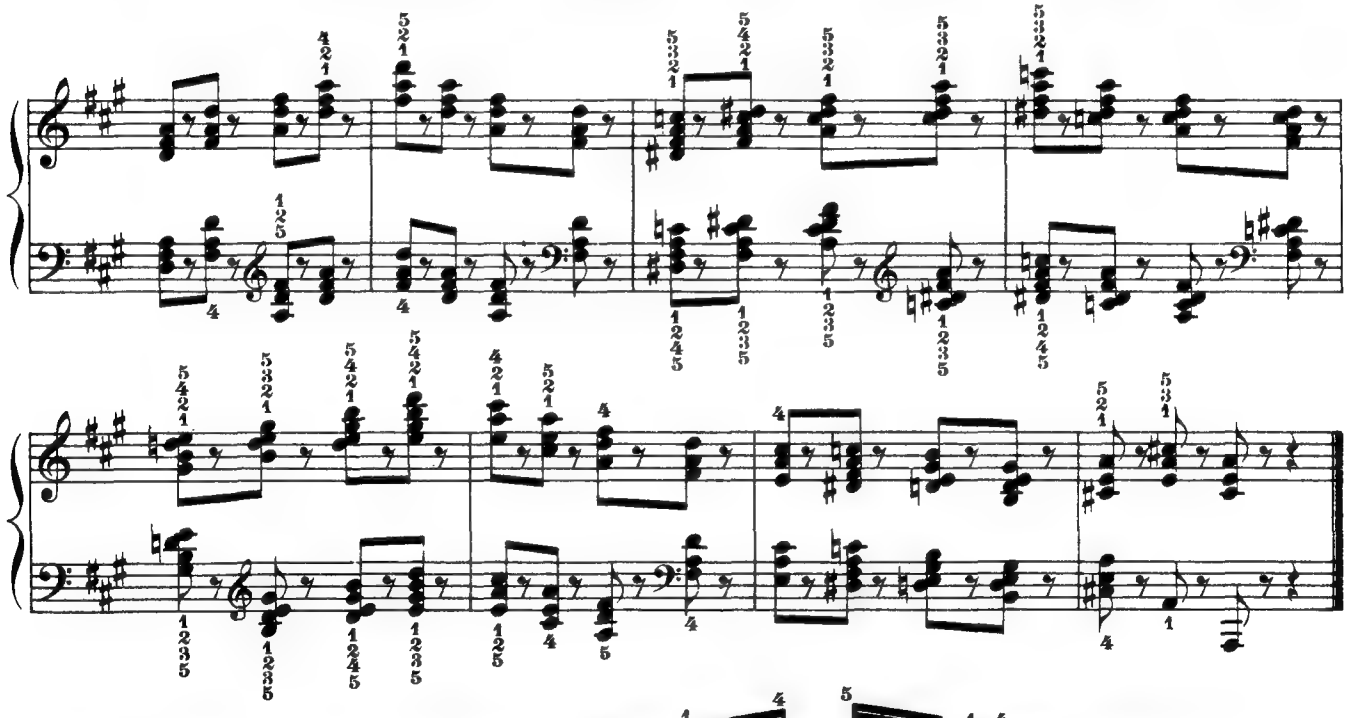

Allegro.

78.

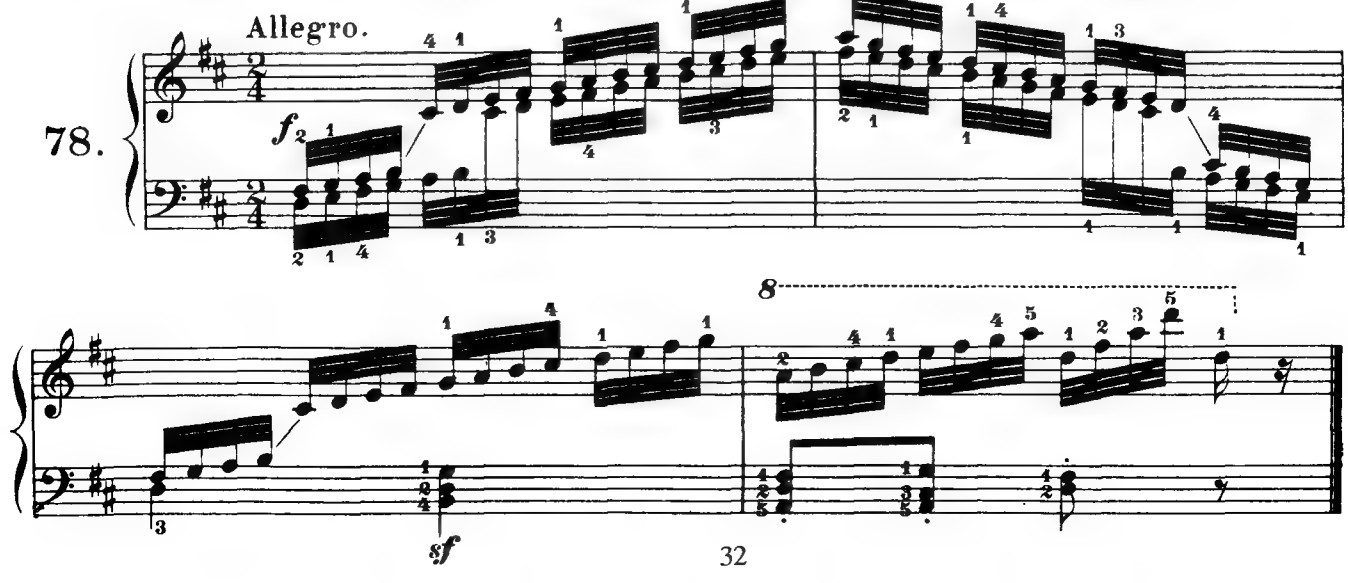

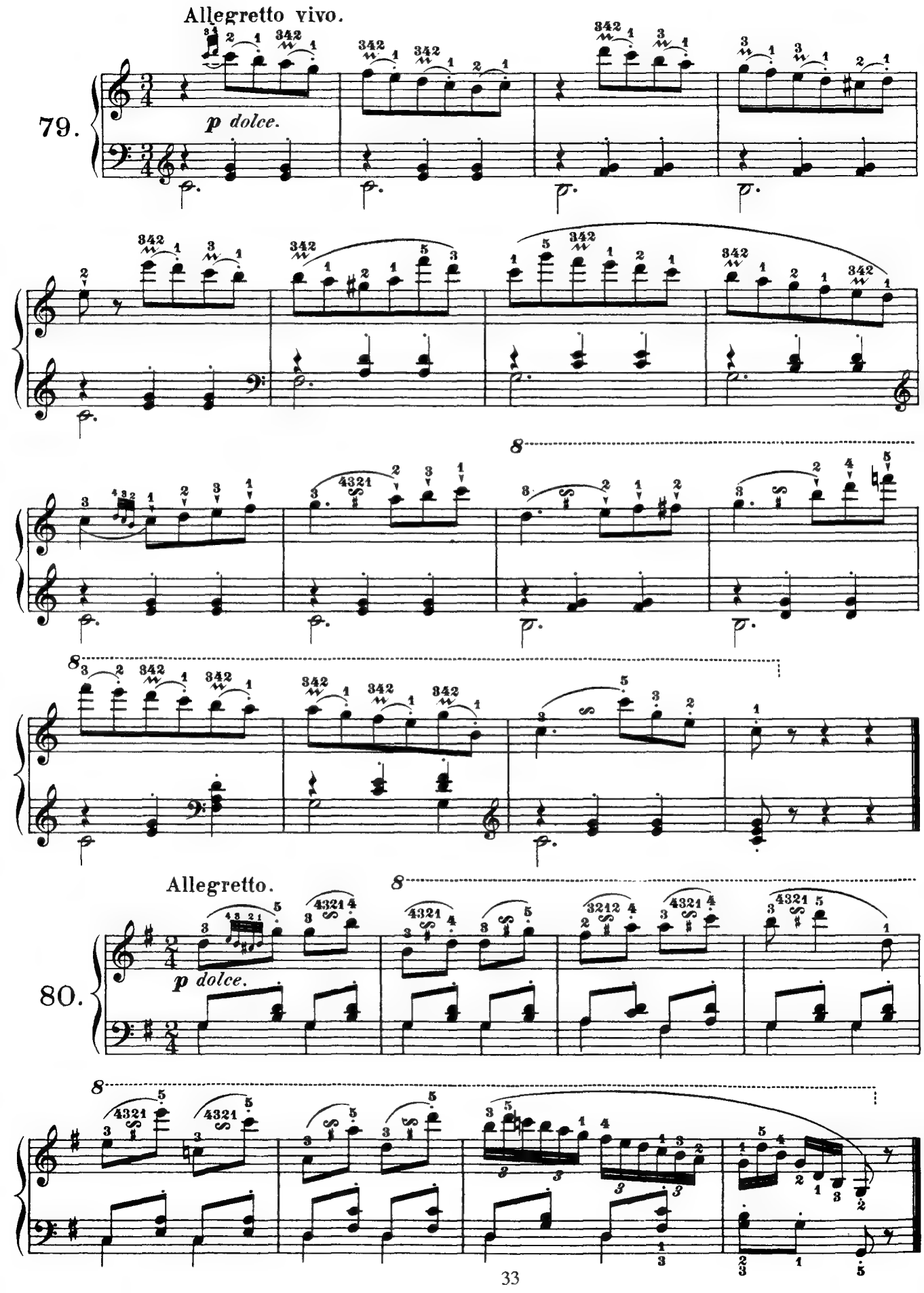
Allegretto vivo.
79.
p dolce.
Allegretto.
80.
p dolce.

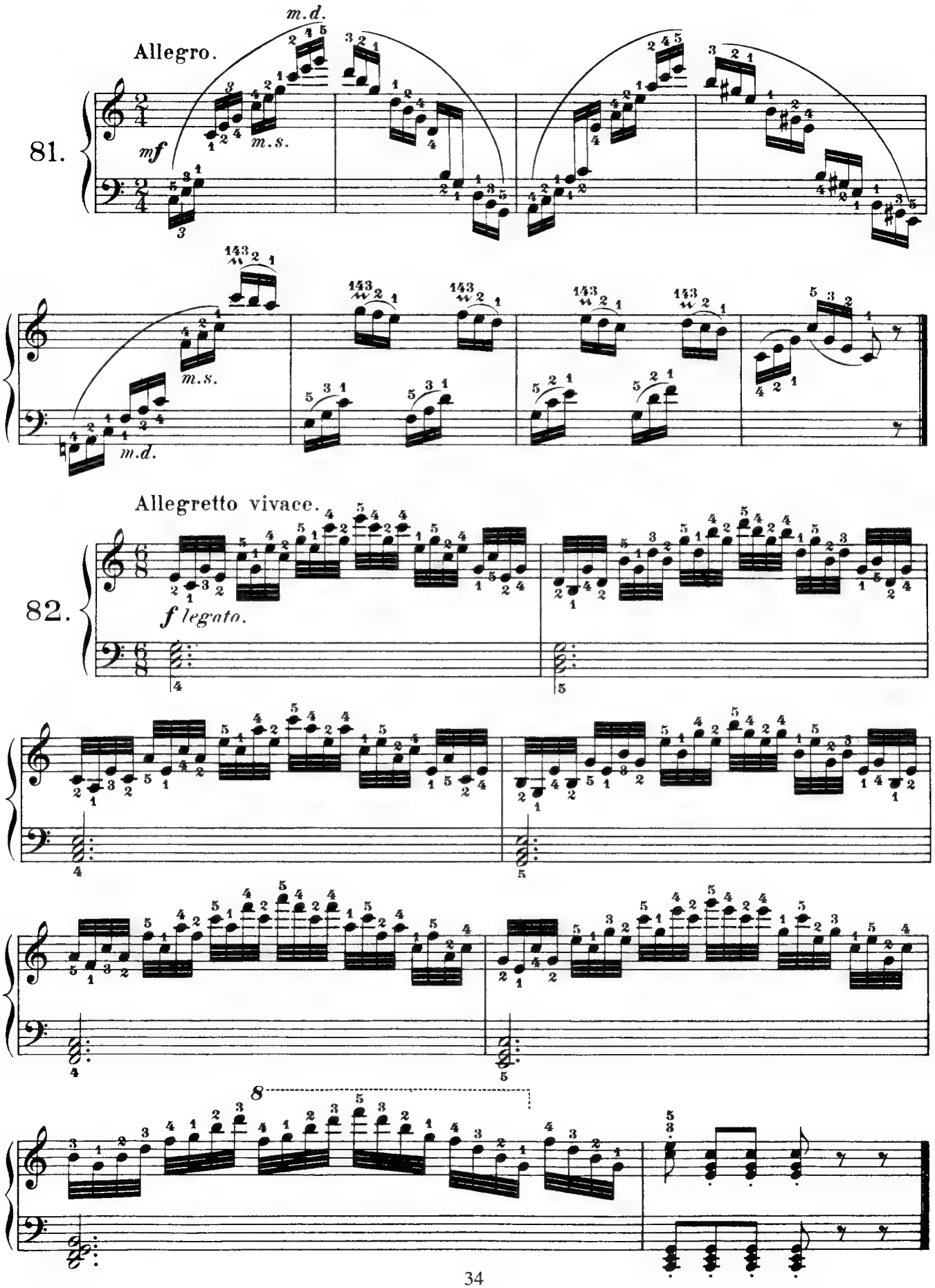
Allegro.
81.
mf
m.d.
m.s.
Allegretto vivace.
82.
f legato.

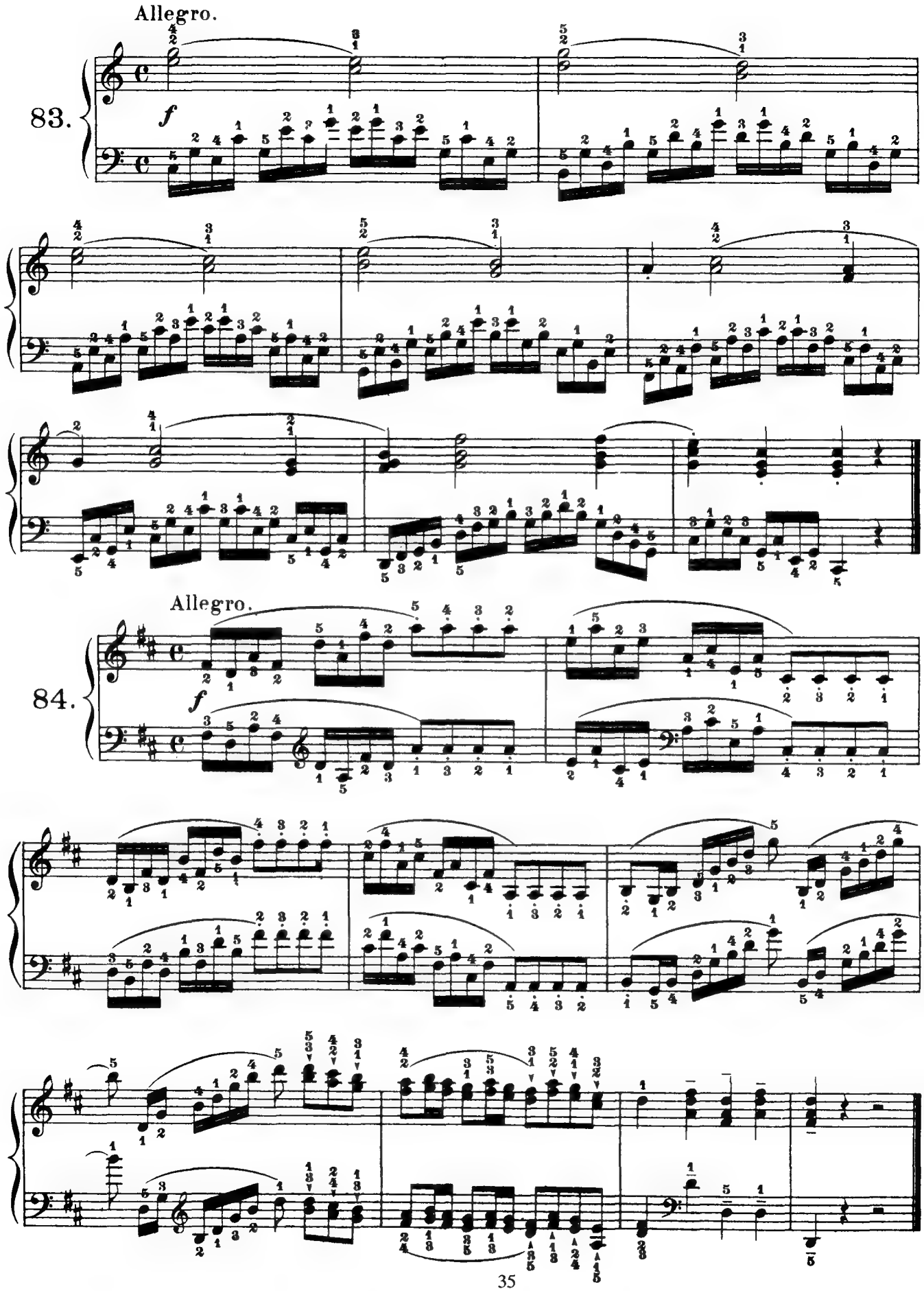
Allegro.
83.
f
Allegro.
84.
f

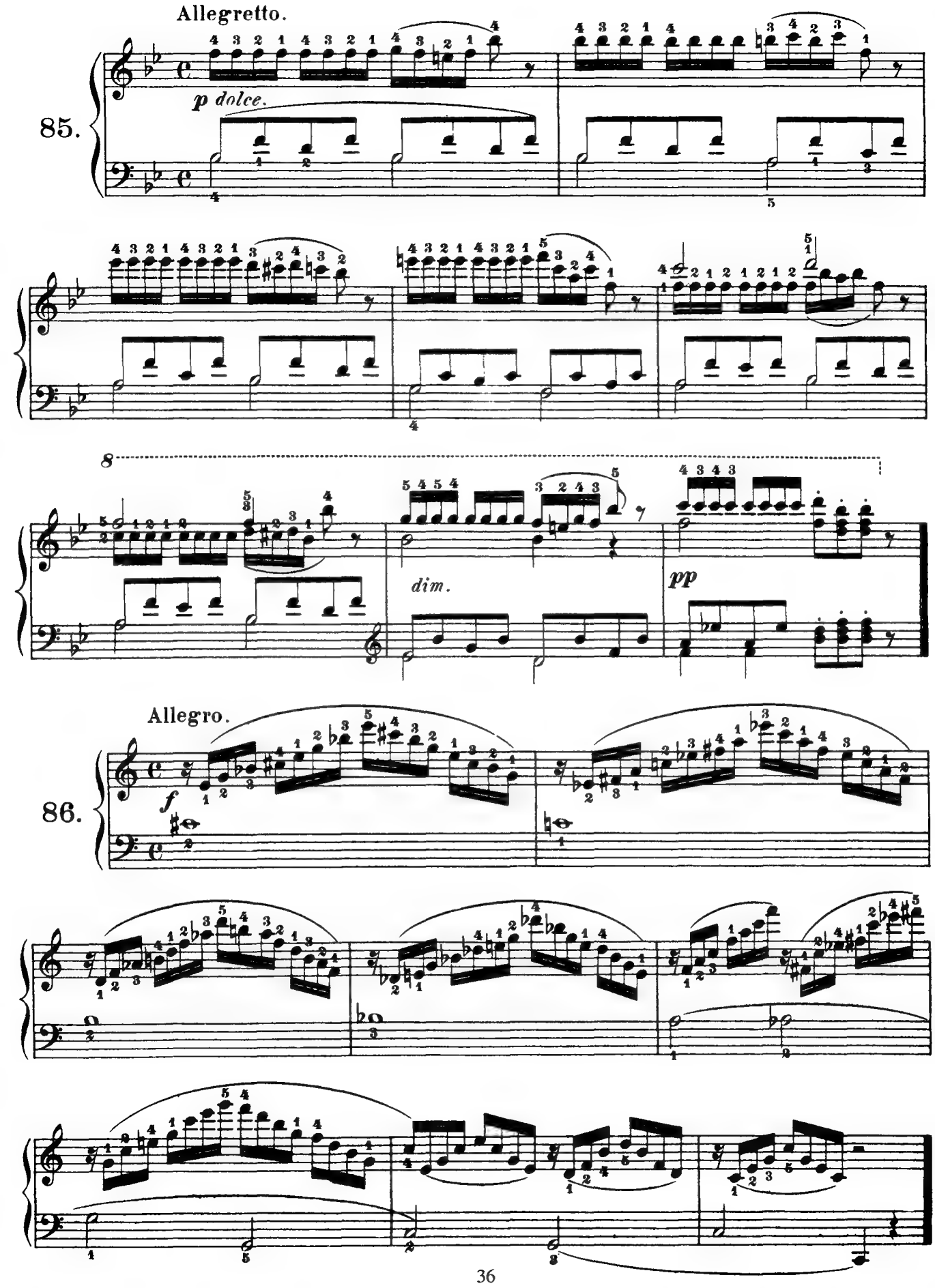
Allegretto.
85.
p dolce.
dim.
pp
Allegro.
86.
f

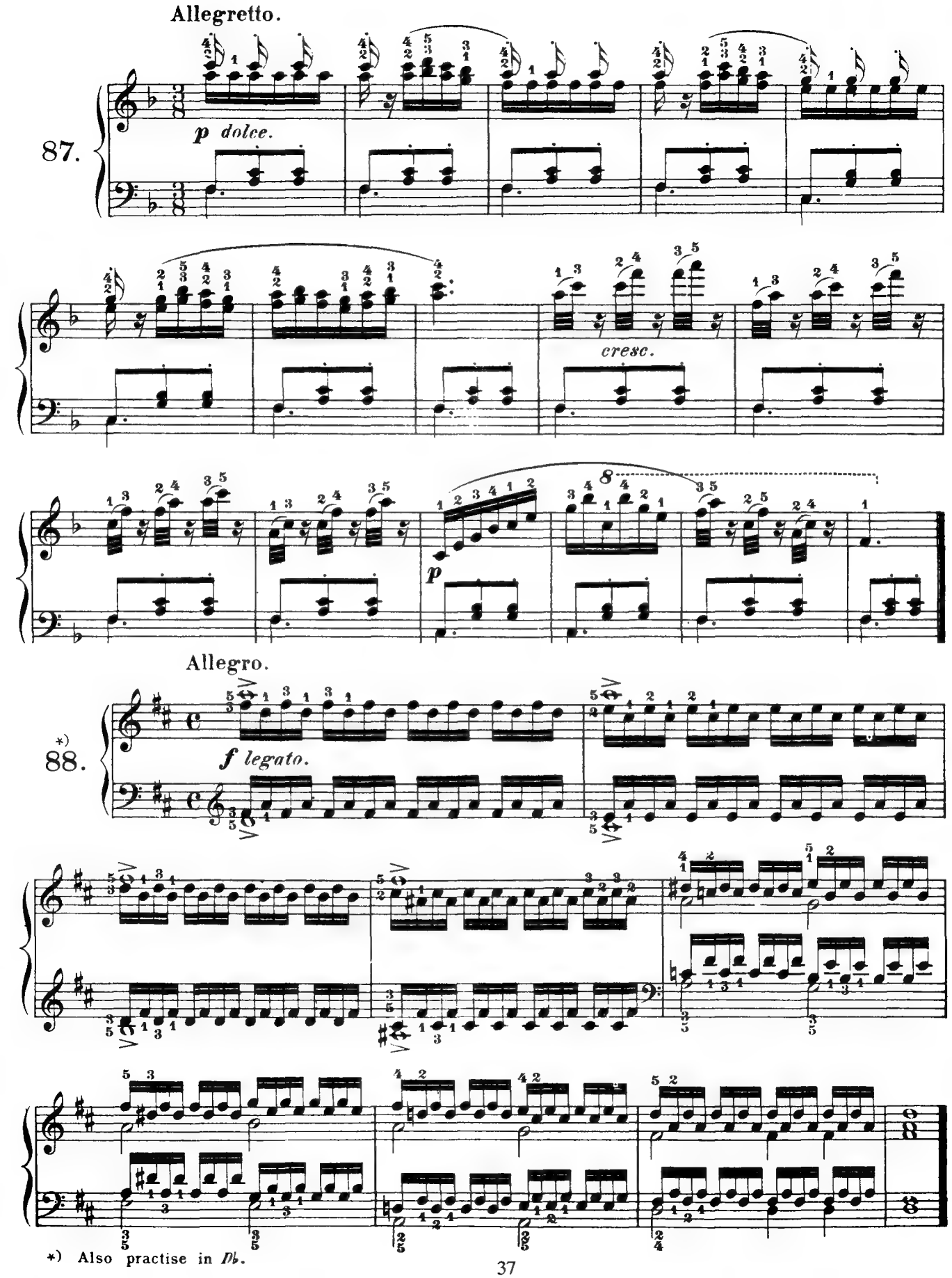

*) Also practise in *Db*.

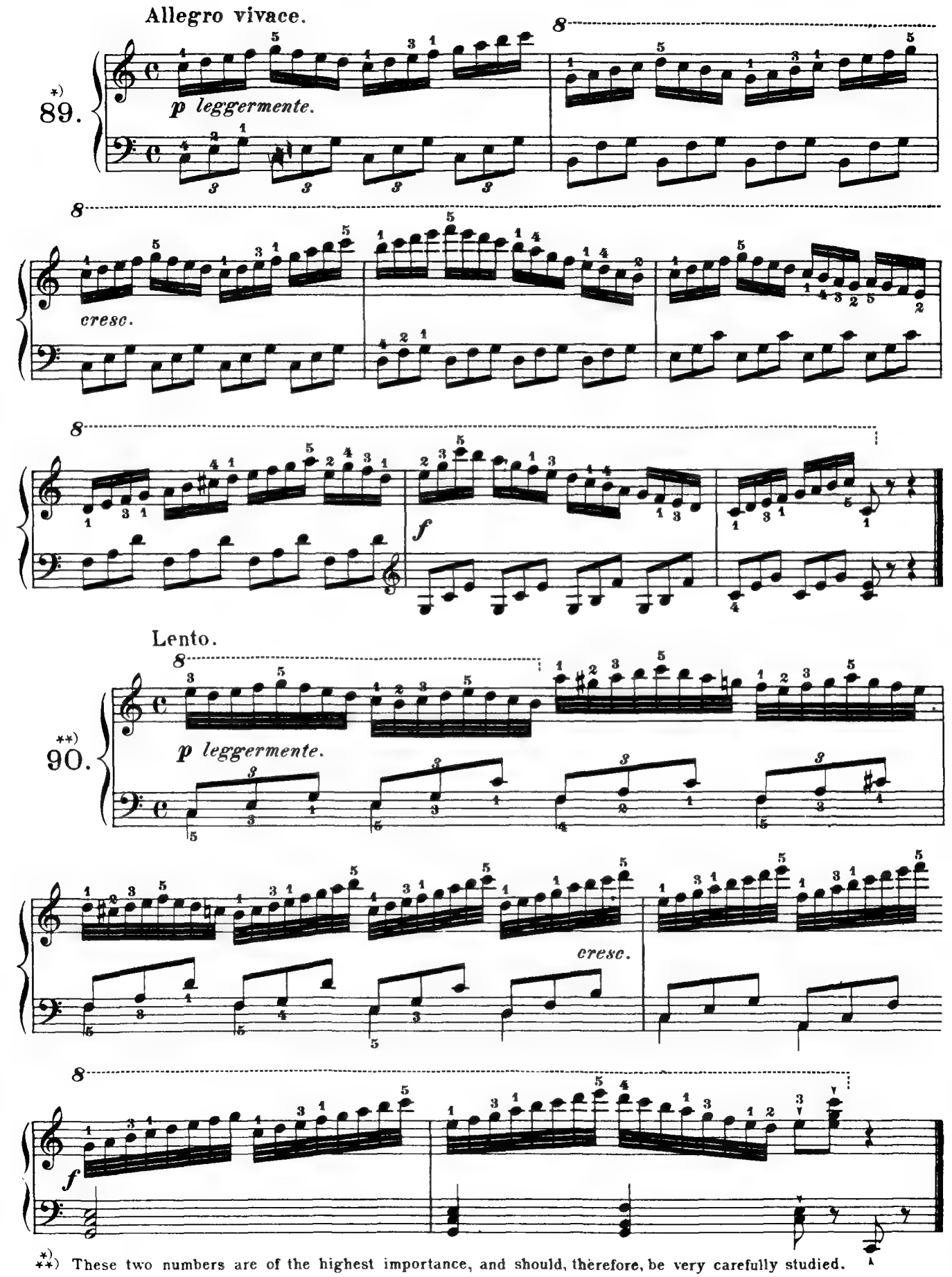

*) **) These two numbers are of the highest importance, and should, therefore, be very carefully studied.

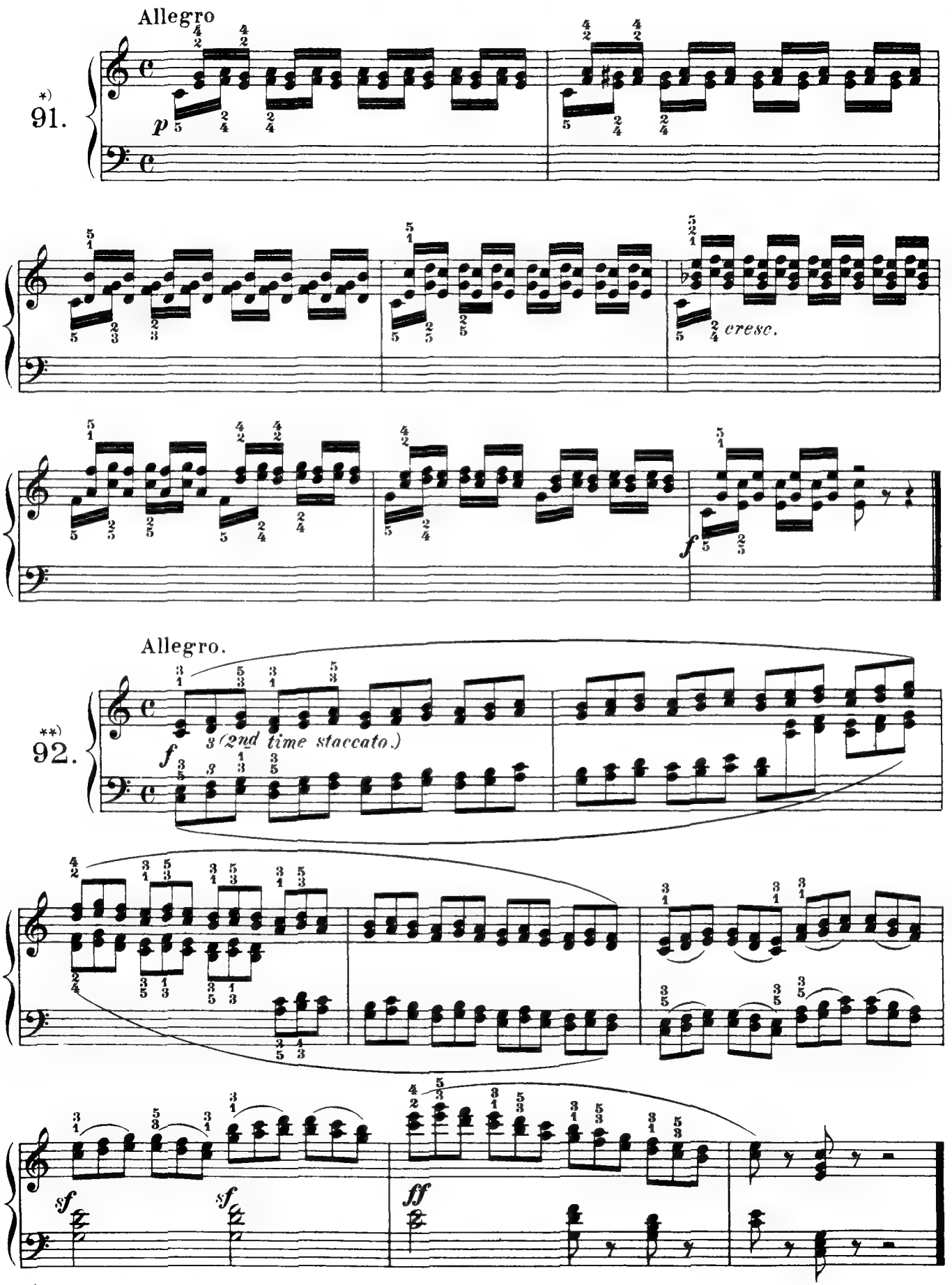

*) Also transpose a semitone higher.

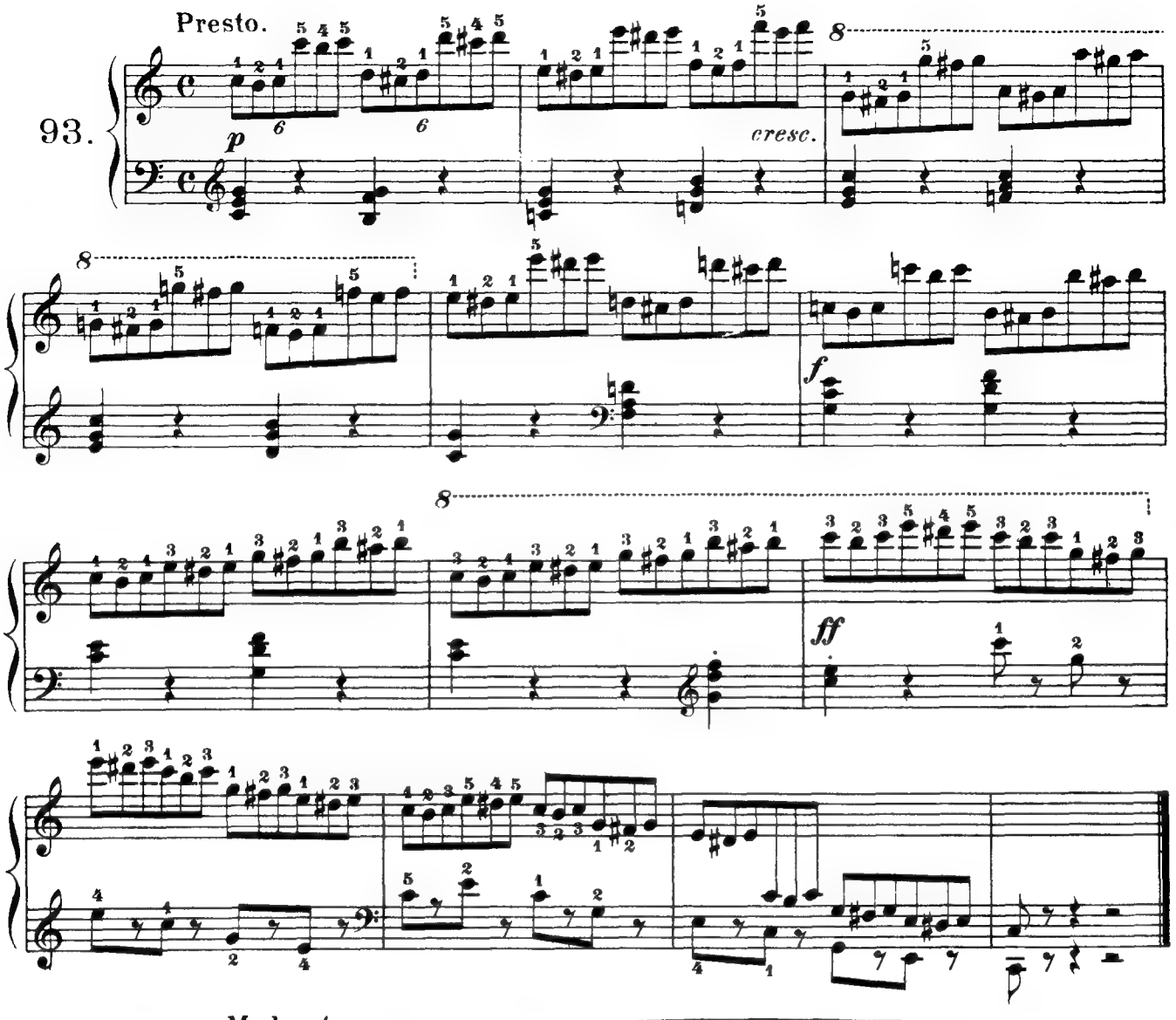
Presto.
93.
p
cresc.
f
ff

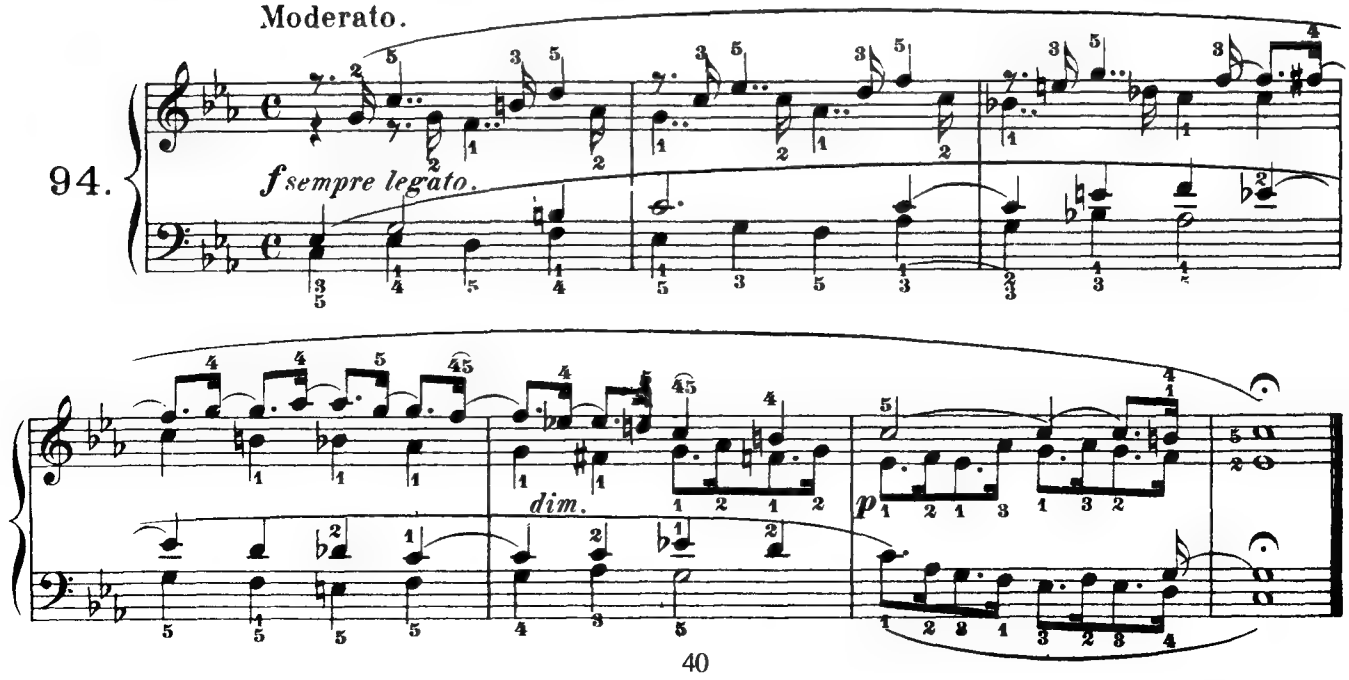
Moderato.
94.
f sempre legato.
dim.
p

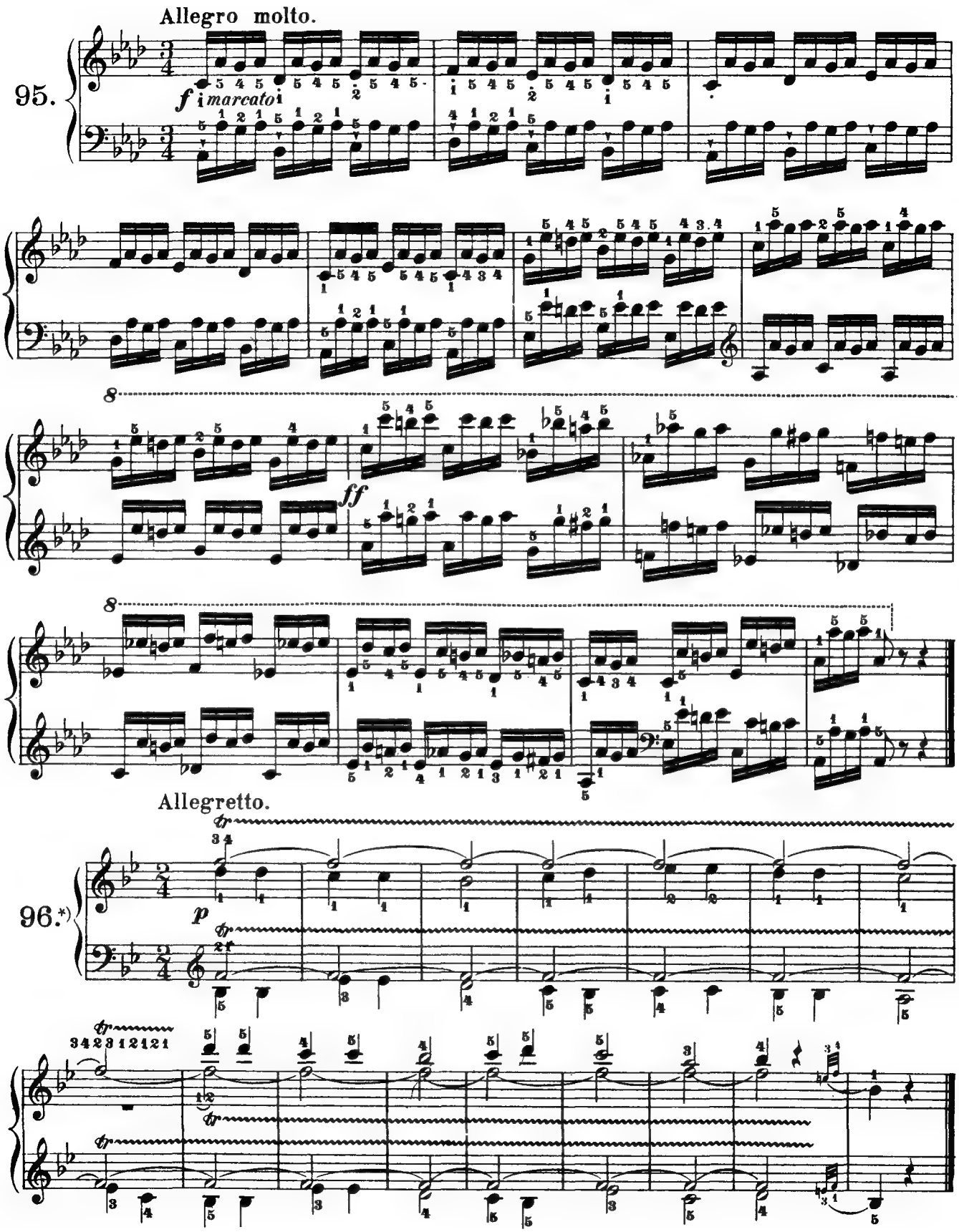

*) Also transpose into B-major.

Perform the trill thus: etc.

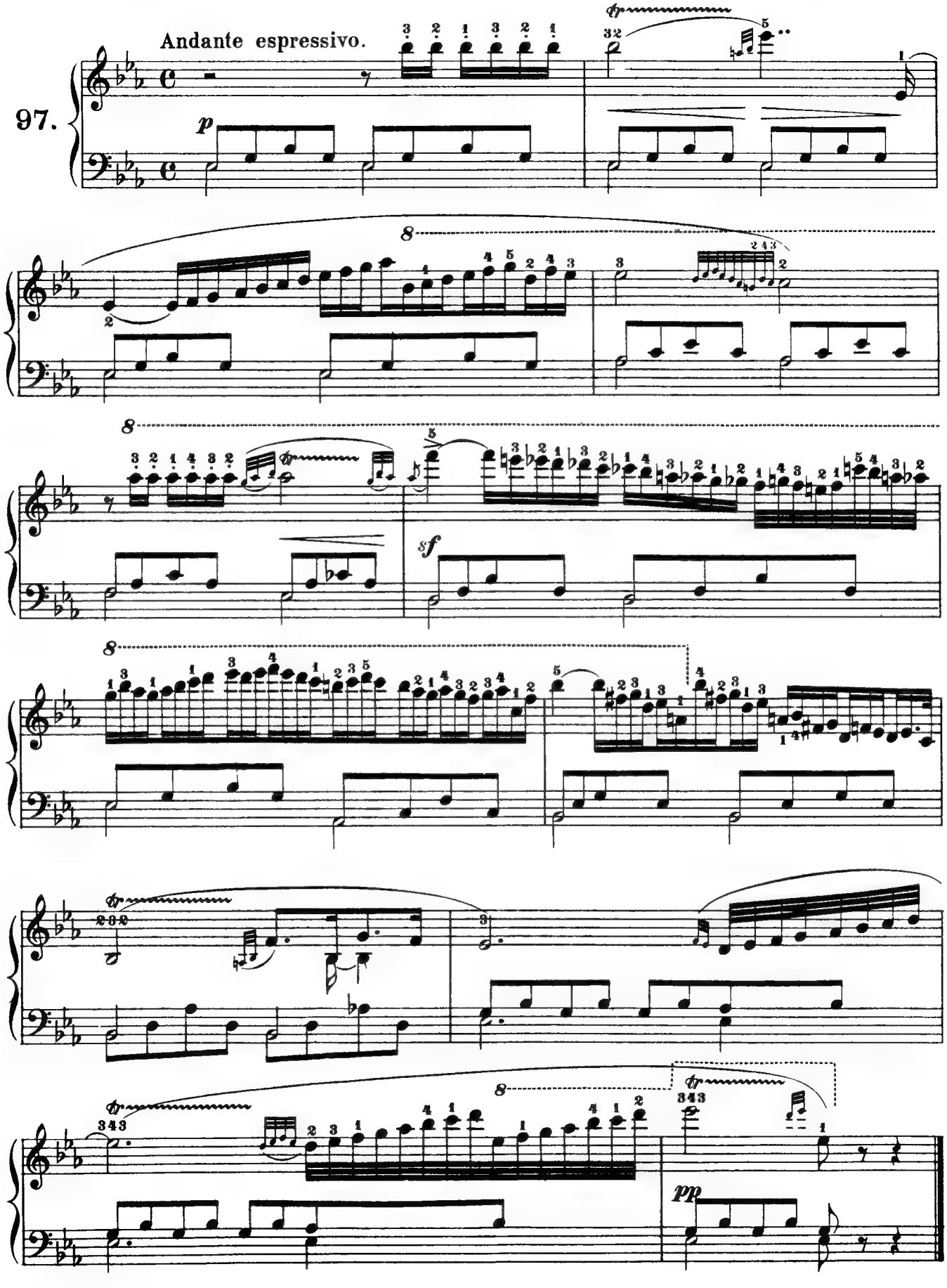
Andante espressivo.
97.
p
sf
pp

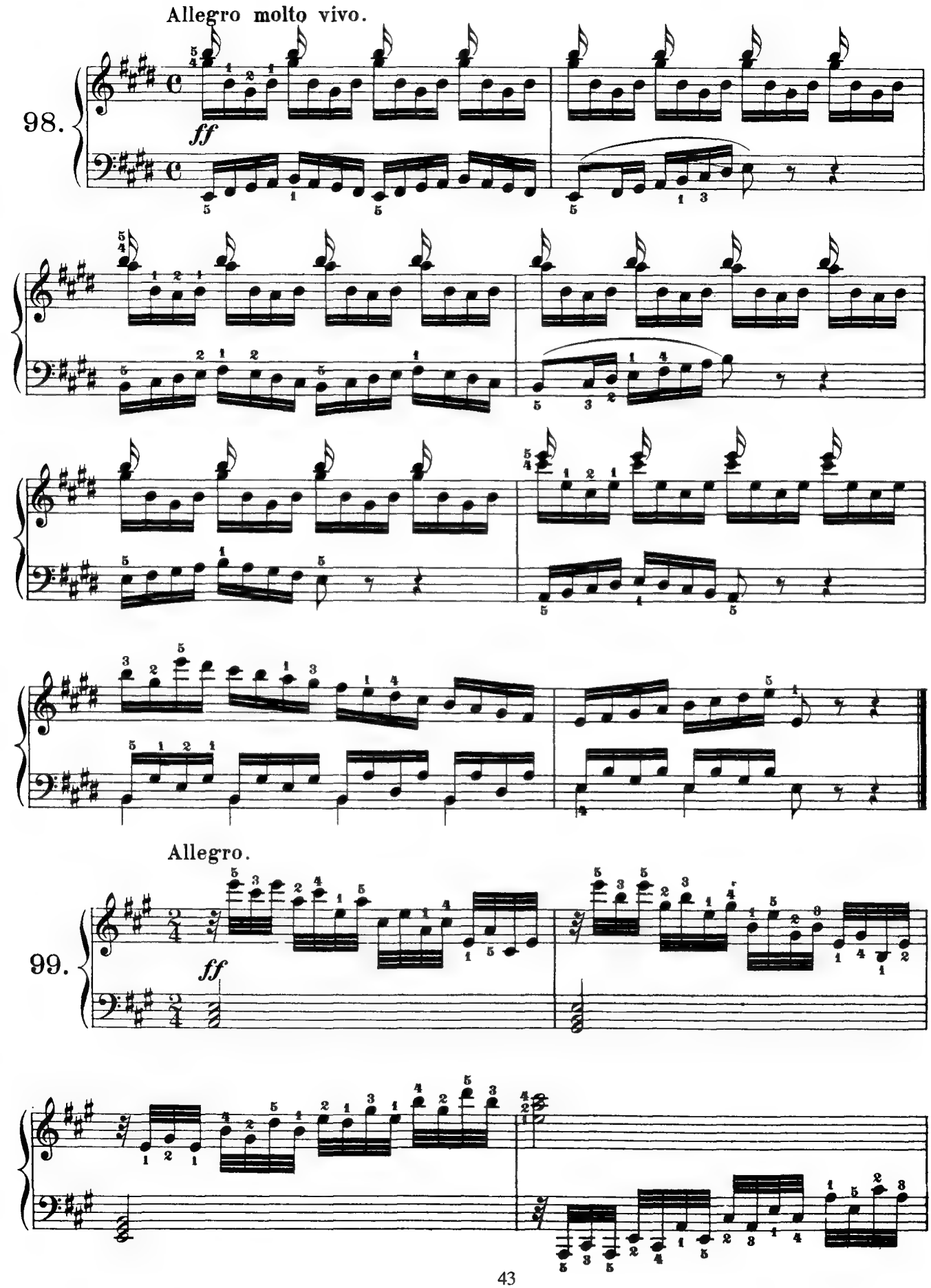
Allegro molto vivo.
98.
ff
Allegro.
99.
ff

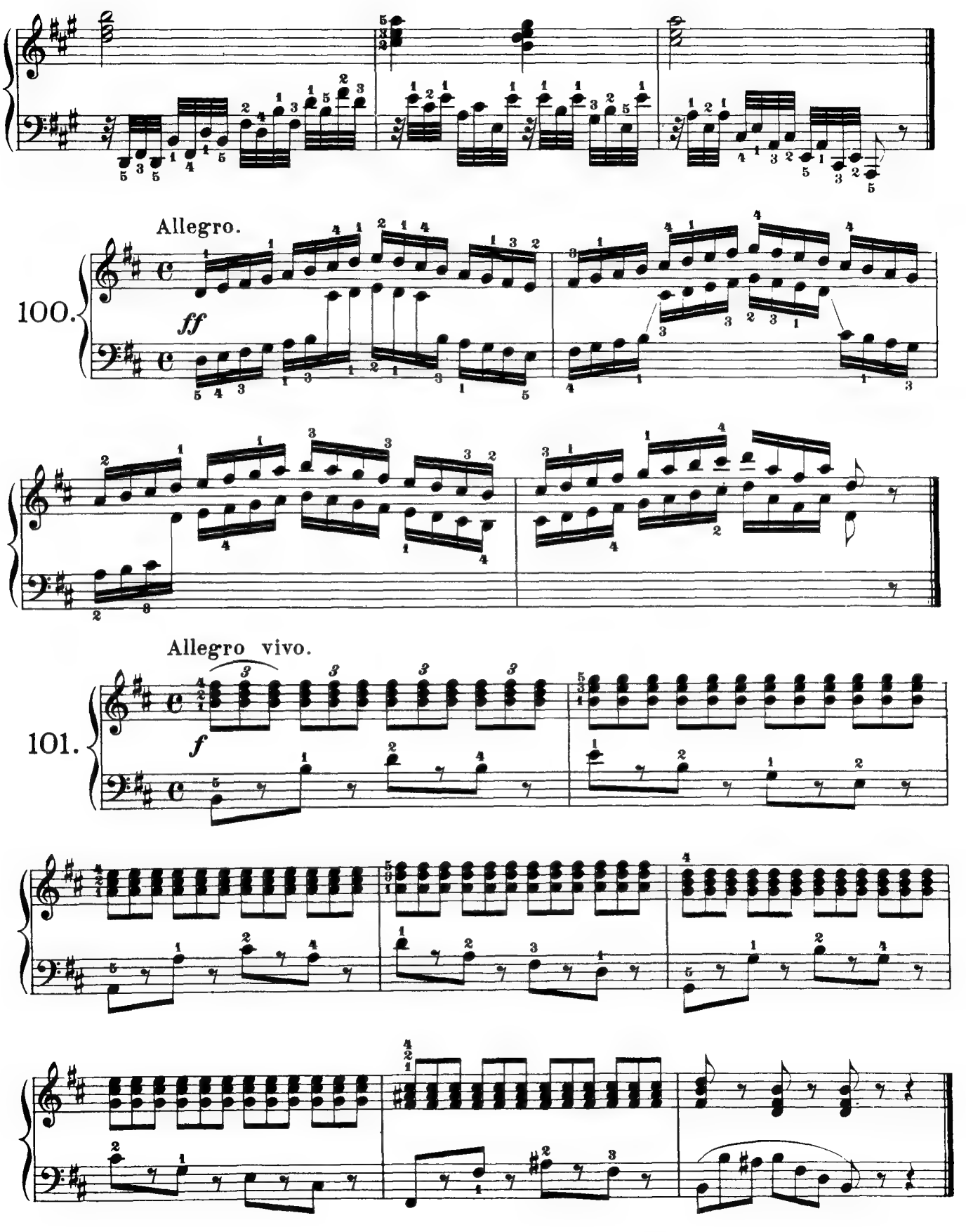
Allegro.
100.
ff
Allegro vivo.
101.
f

125
Exercises in Passage-playing.

C. CZERNY. Op. 261. Book IV.

Allegro non troppo.

102.

f

dim.

cresc.

f

ff

Allegro moderato.

103.

legato.

fp

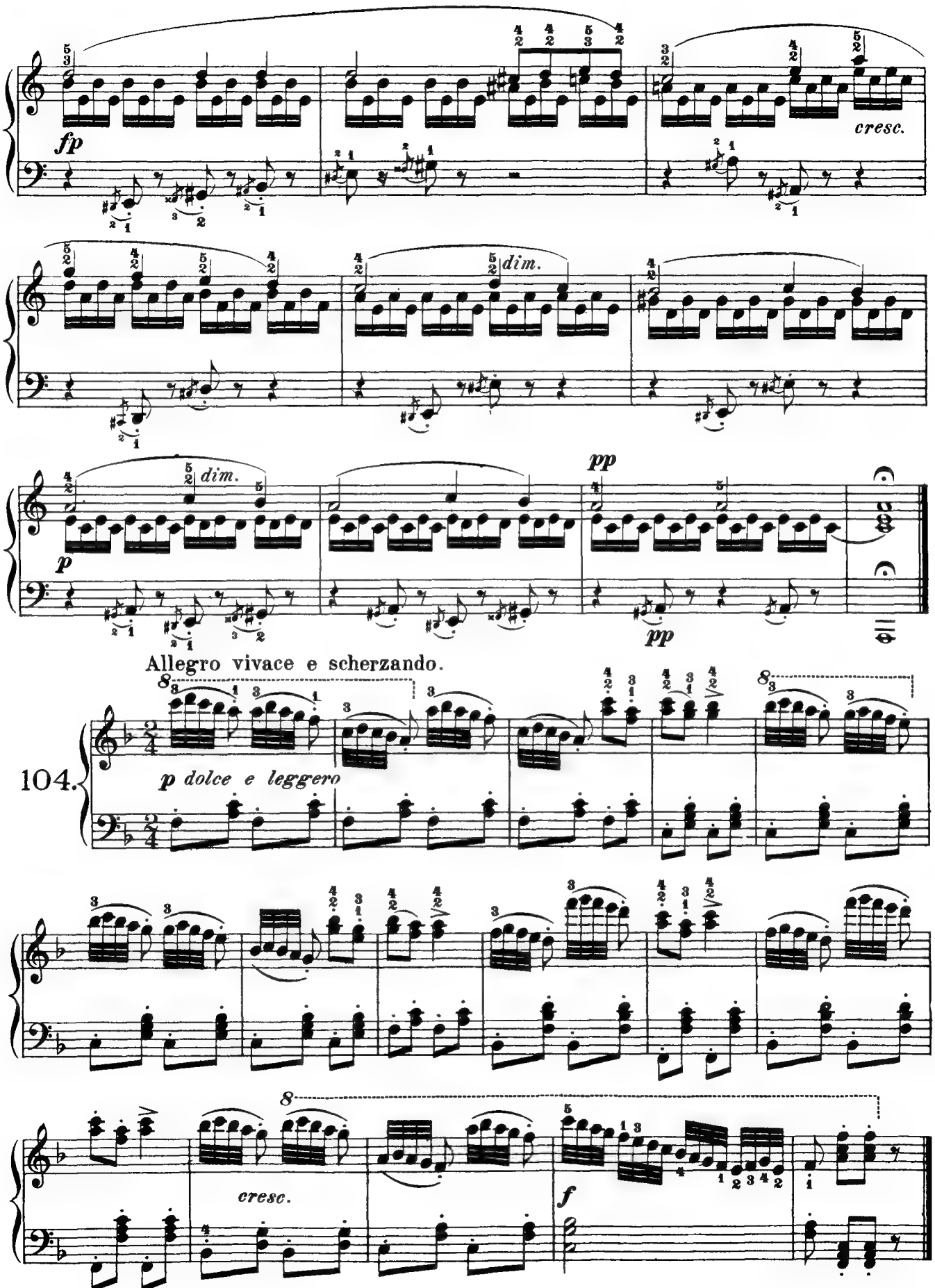
fp
cresc.
dim.
dim.
p
pp
pp
Allegro vivace e scherzando.
104.
p dolce e leggero
cresc.
f

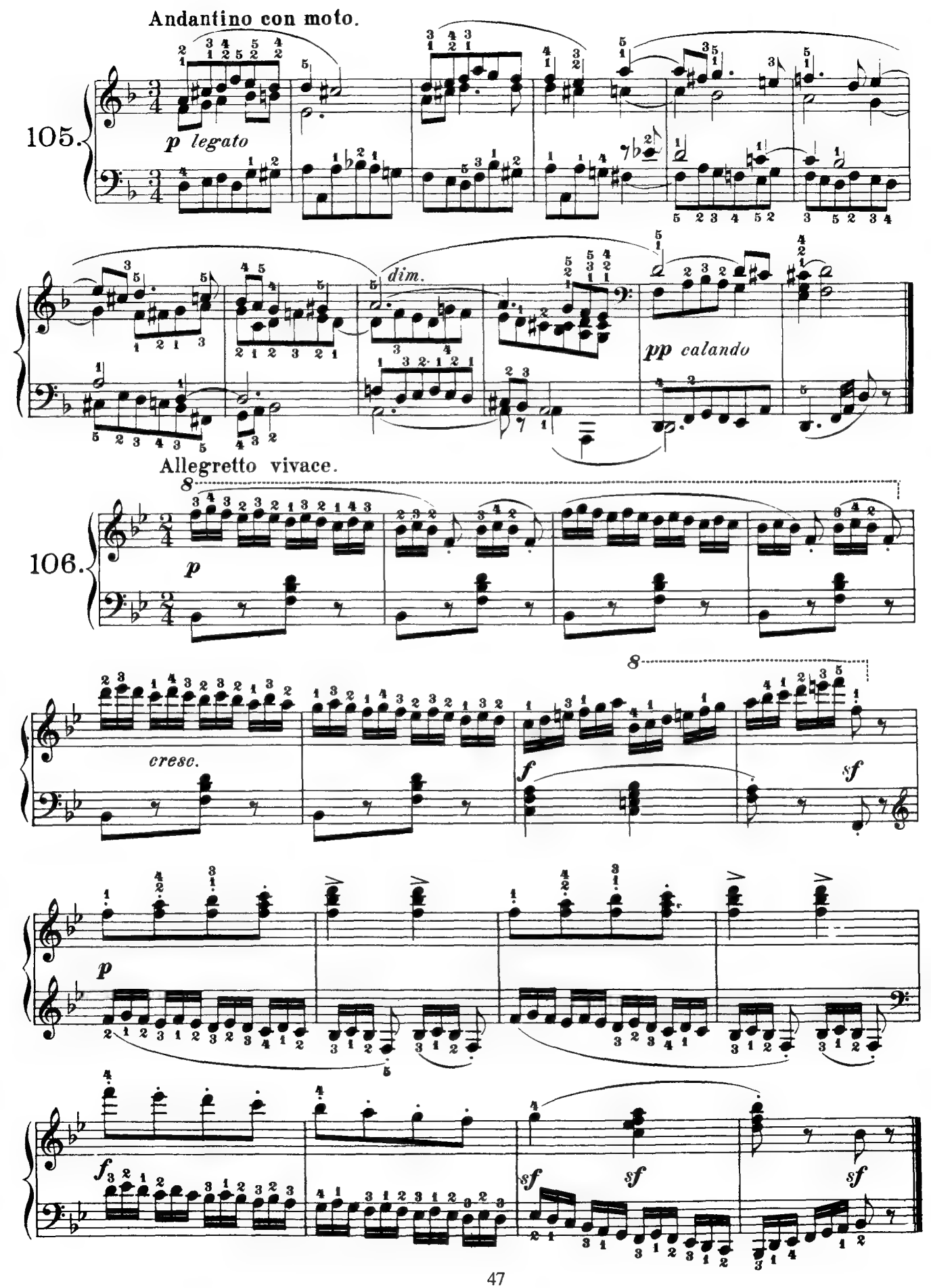
Andantino con moto.
105.
p legato
dim.
pp calando
Allegretto vivace.
106.
p
cresc.
f
sf
p
f
sf
sf
sf

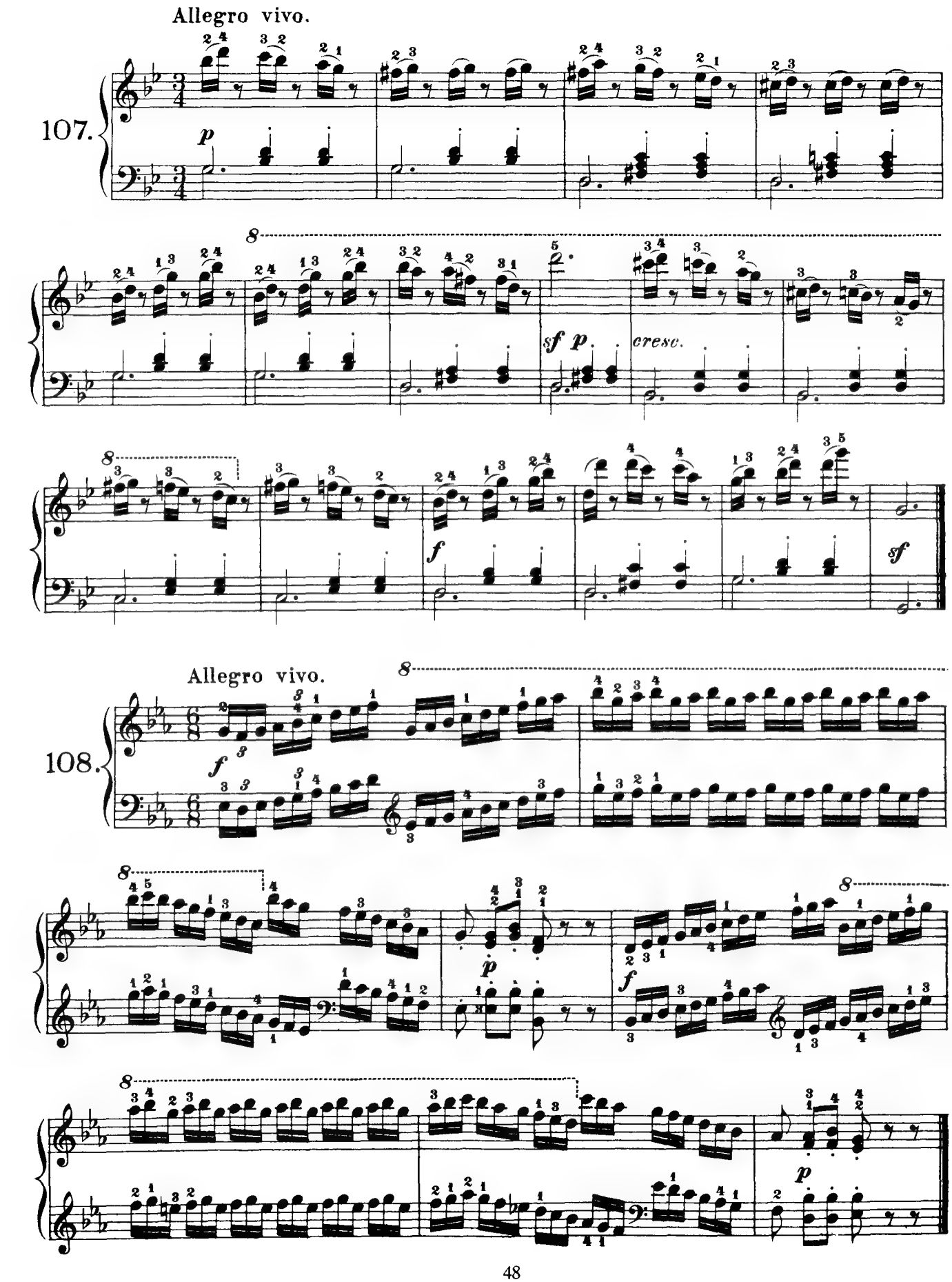
Allegro vivo.
107.
p
sf p
cresc.
f
sf
Allegro vivo.
108.
f
p
f
p

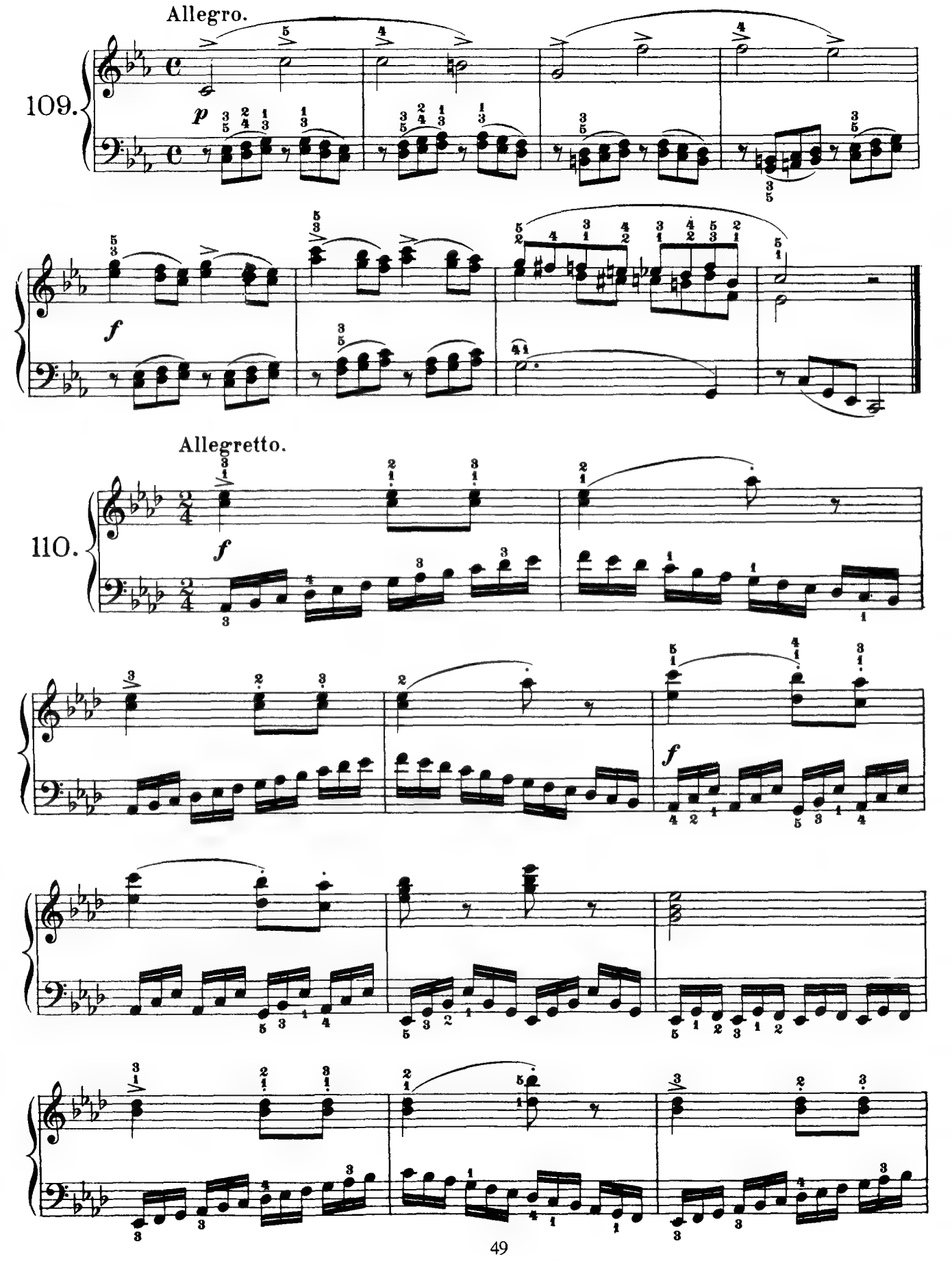
Allegro.
109.
p
f
Allegretto.
110.
f
f

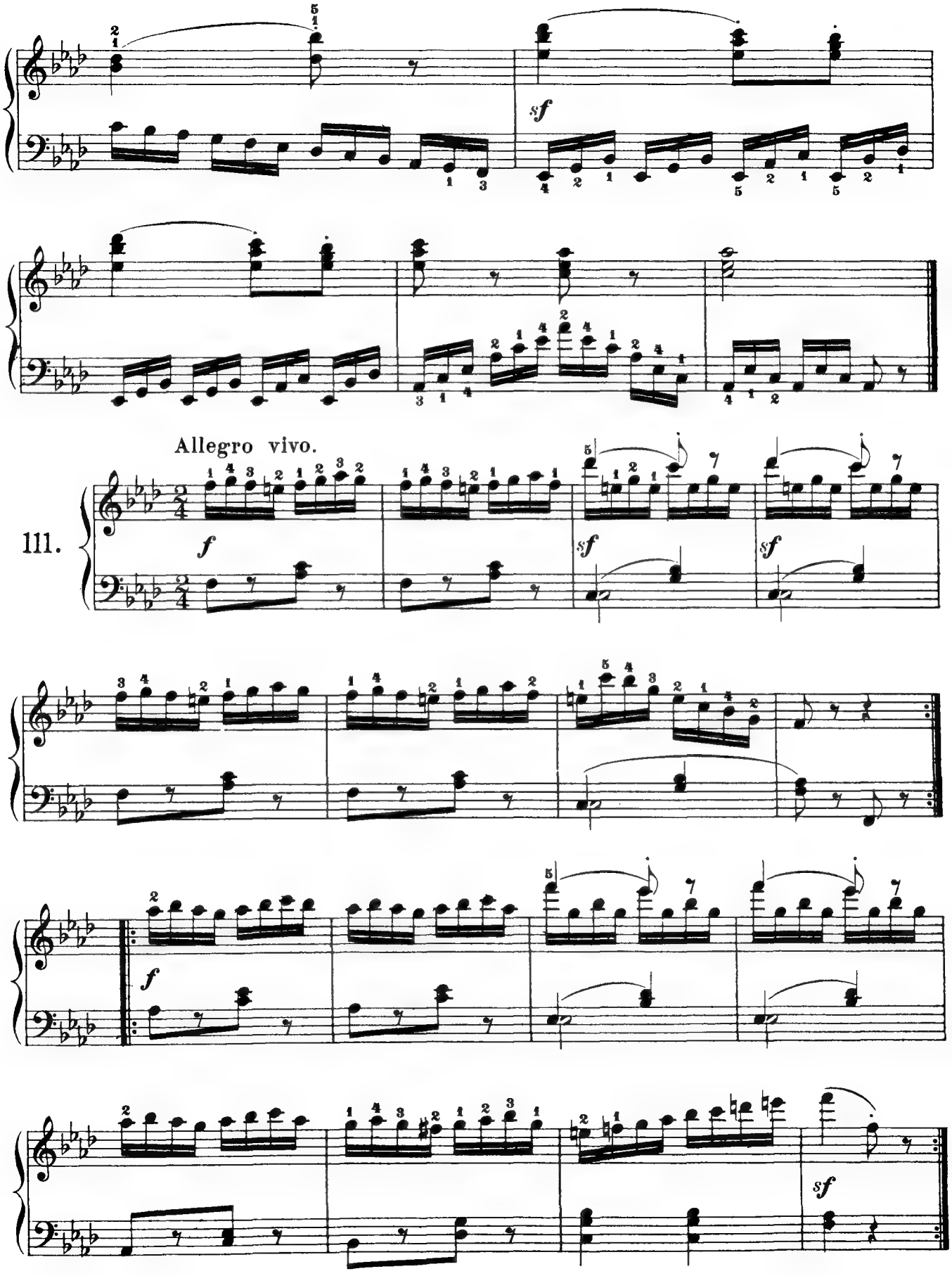
sf
Allegro vivo.
111.
f
sf
sf
f
sf

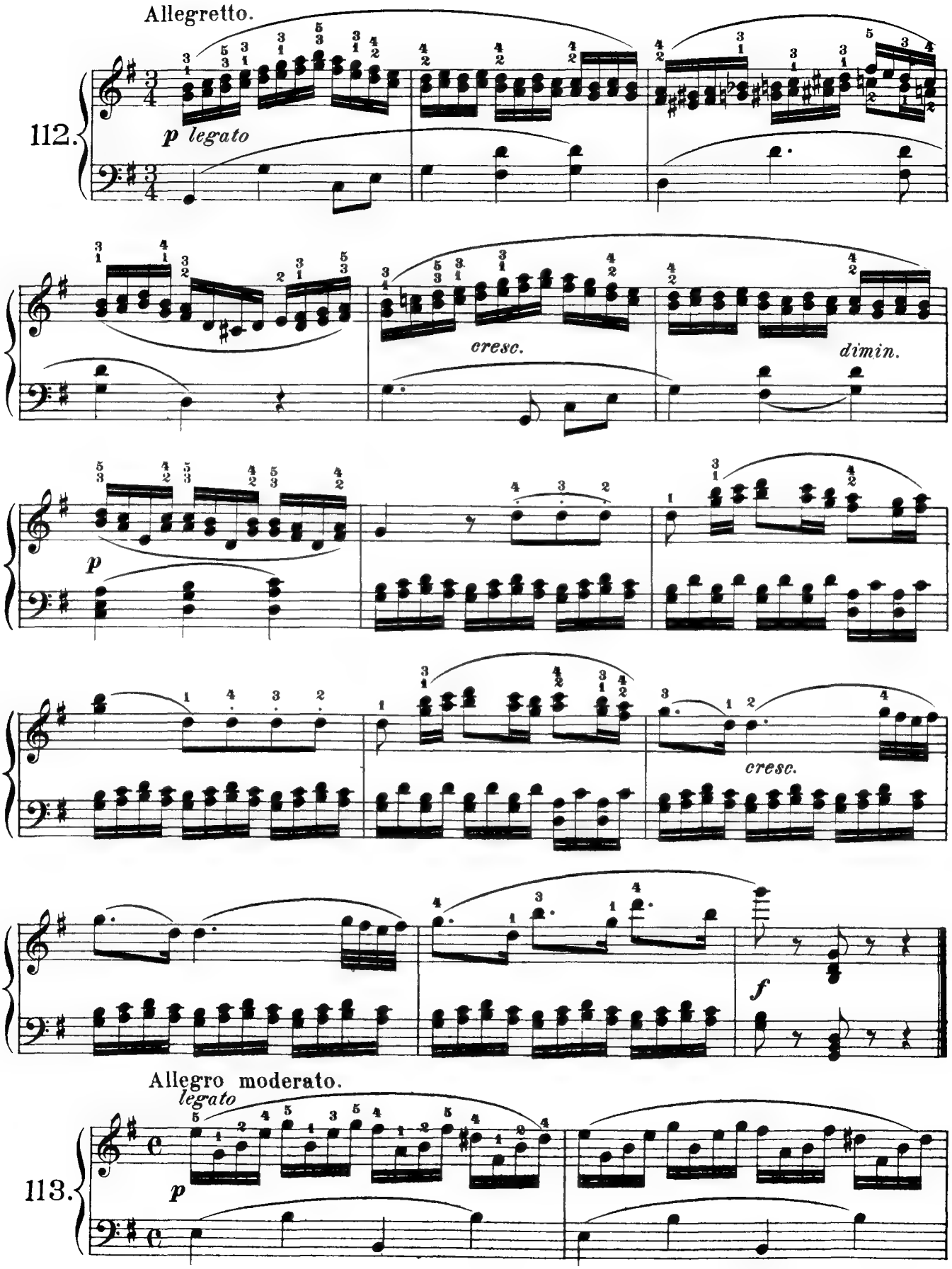
Allegretto.
112.
p legato
cresc.
dimin.
p
cresc.
f
Allegro moderato.
legato
113.
p

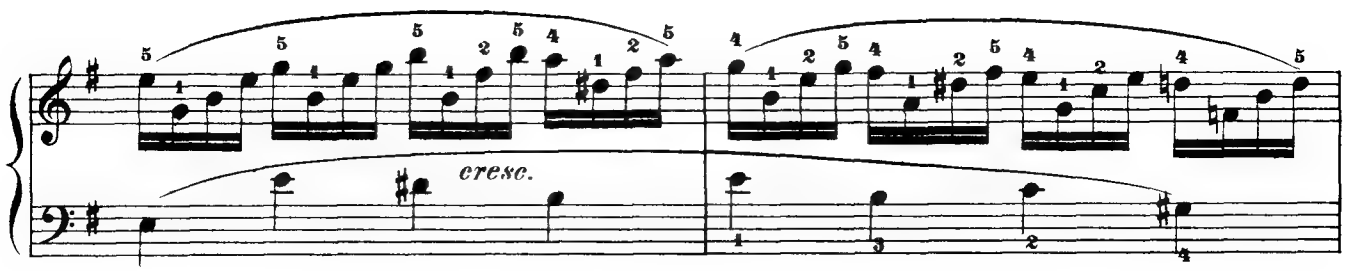

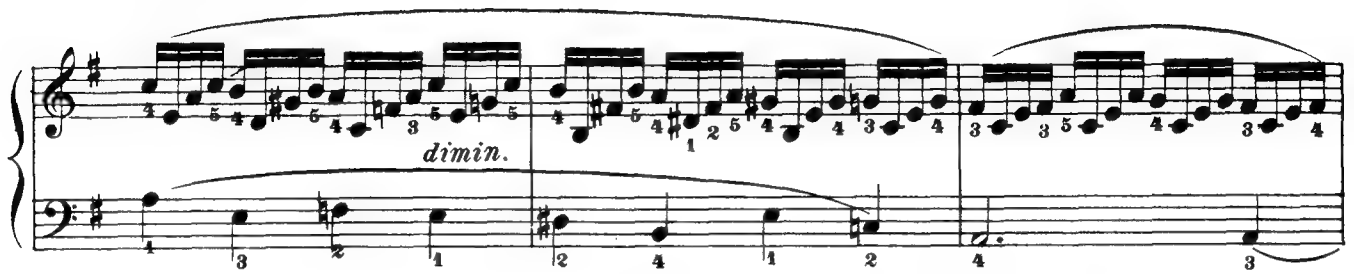

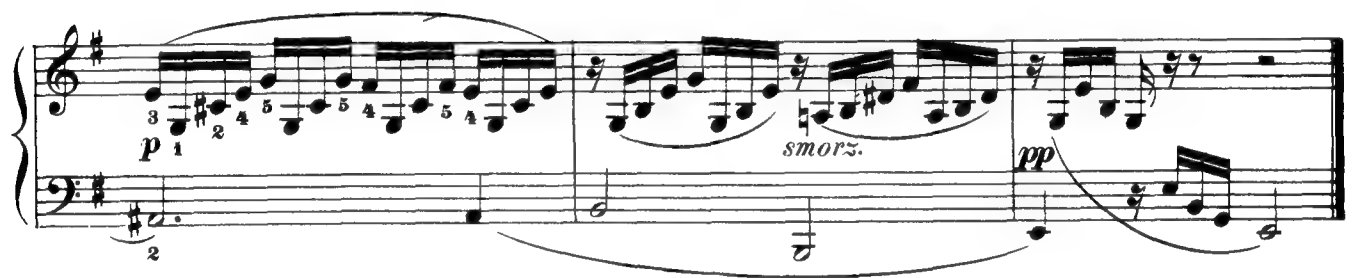

Allegretto animato.

114.

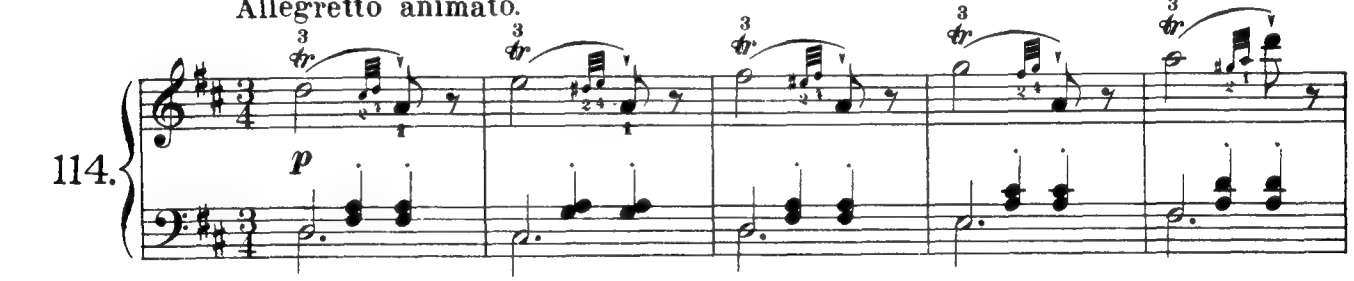

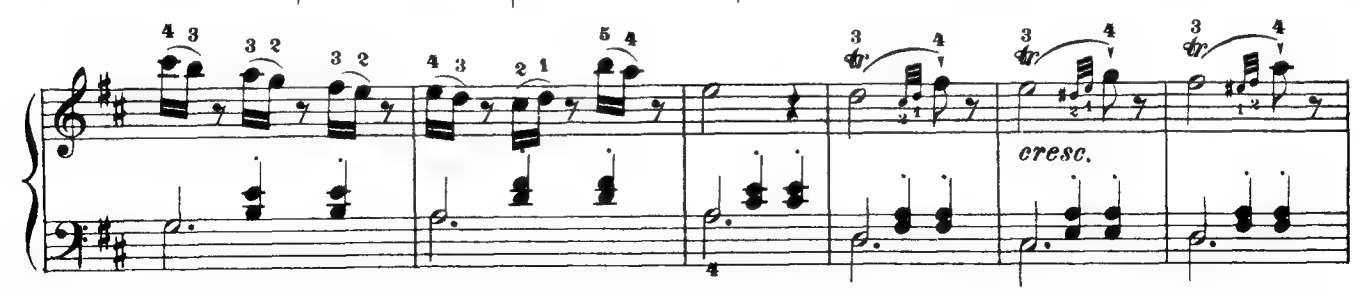

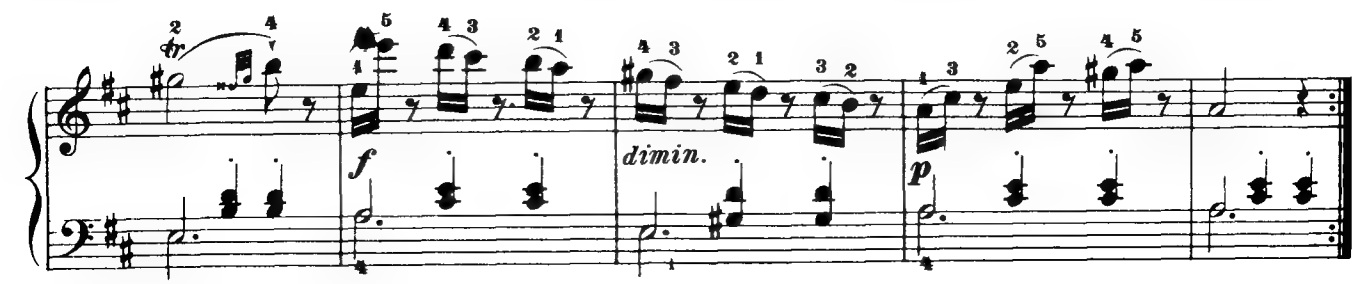

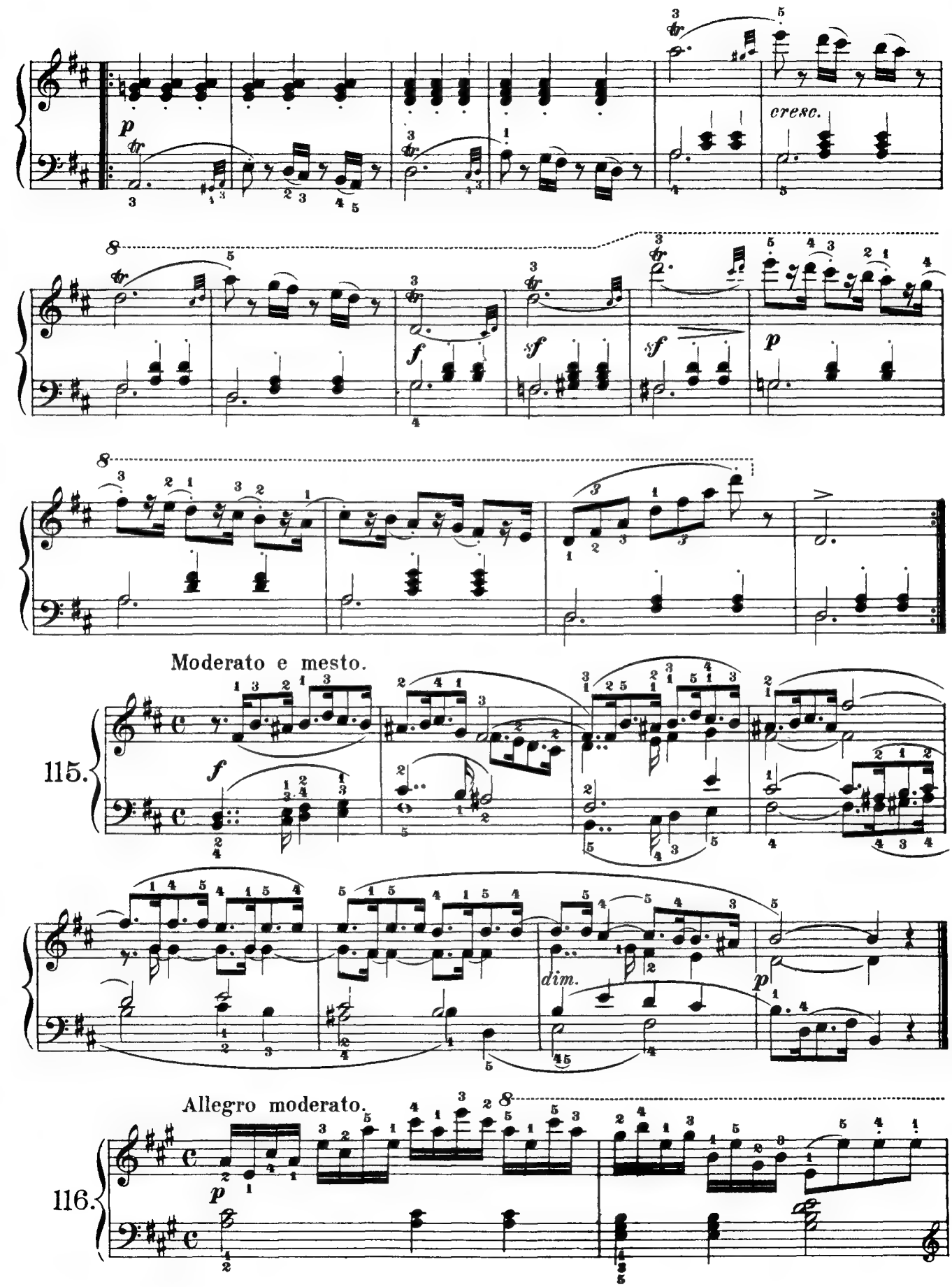
p
cresc.
f
sf
sf
p
Moderato e mesto.
115.
f
dim.
p
Allegro moderato.
116.
p

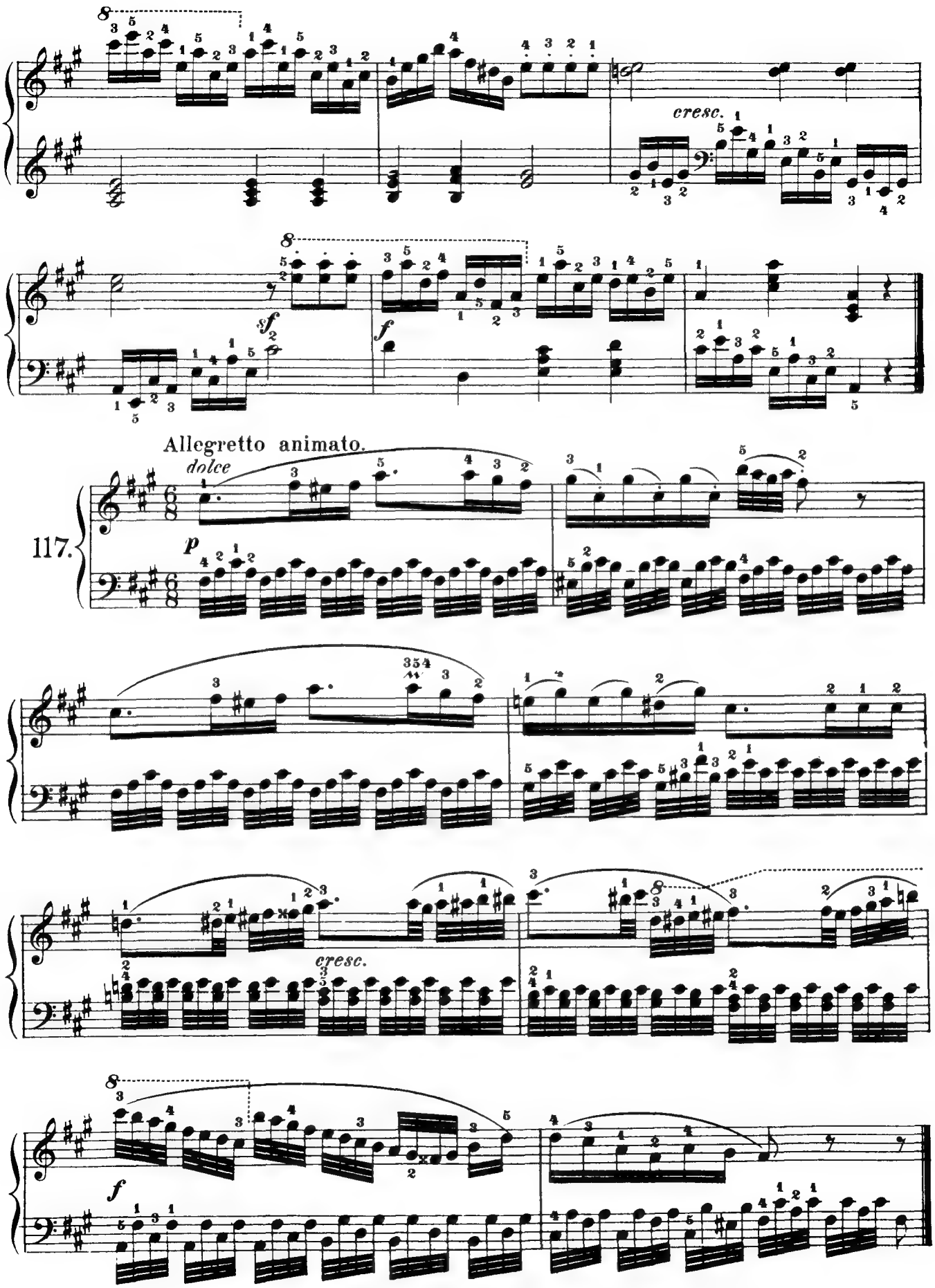
cresc.
sf
f
Allegretto animato.
dolce
117.
p
cresc.
f

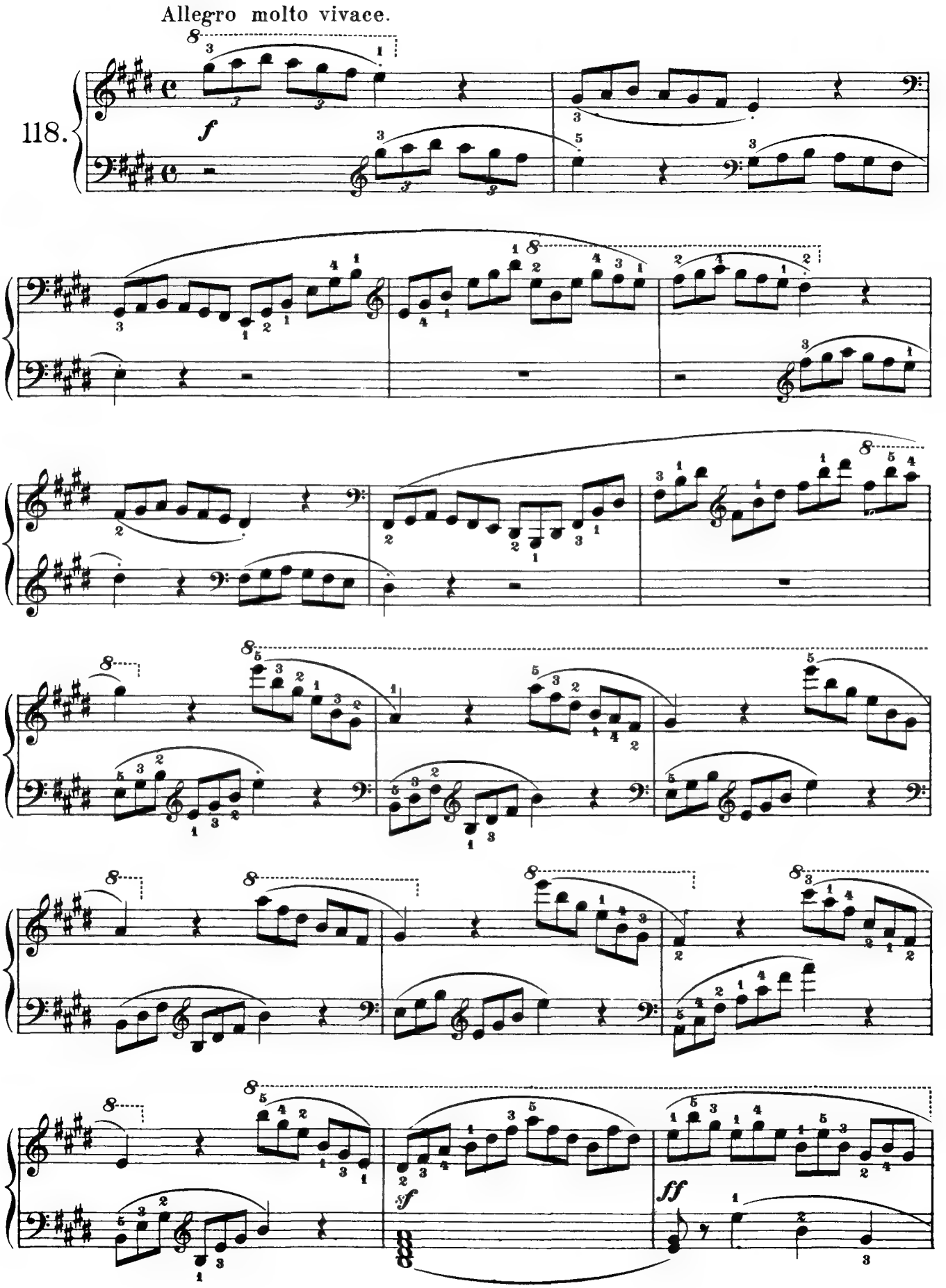
Allegro molto vivace.
118.
f
ff

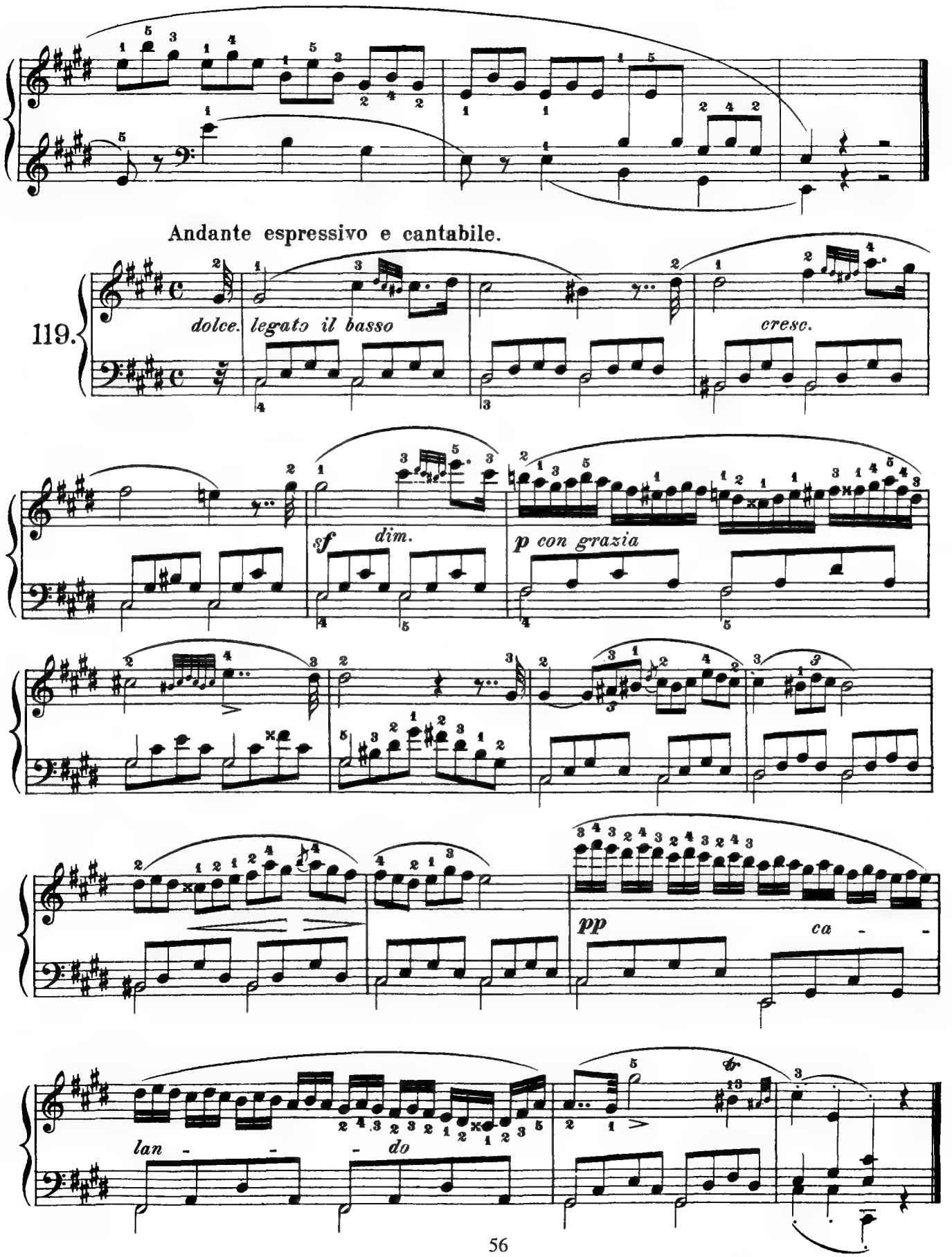
Andante espressivo e cantabile.
119.
dolce.
legato il basso
cresc.
sf
dim.
p con grazia
pp
ca - -
lan - - - do

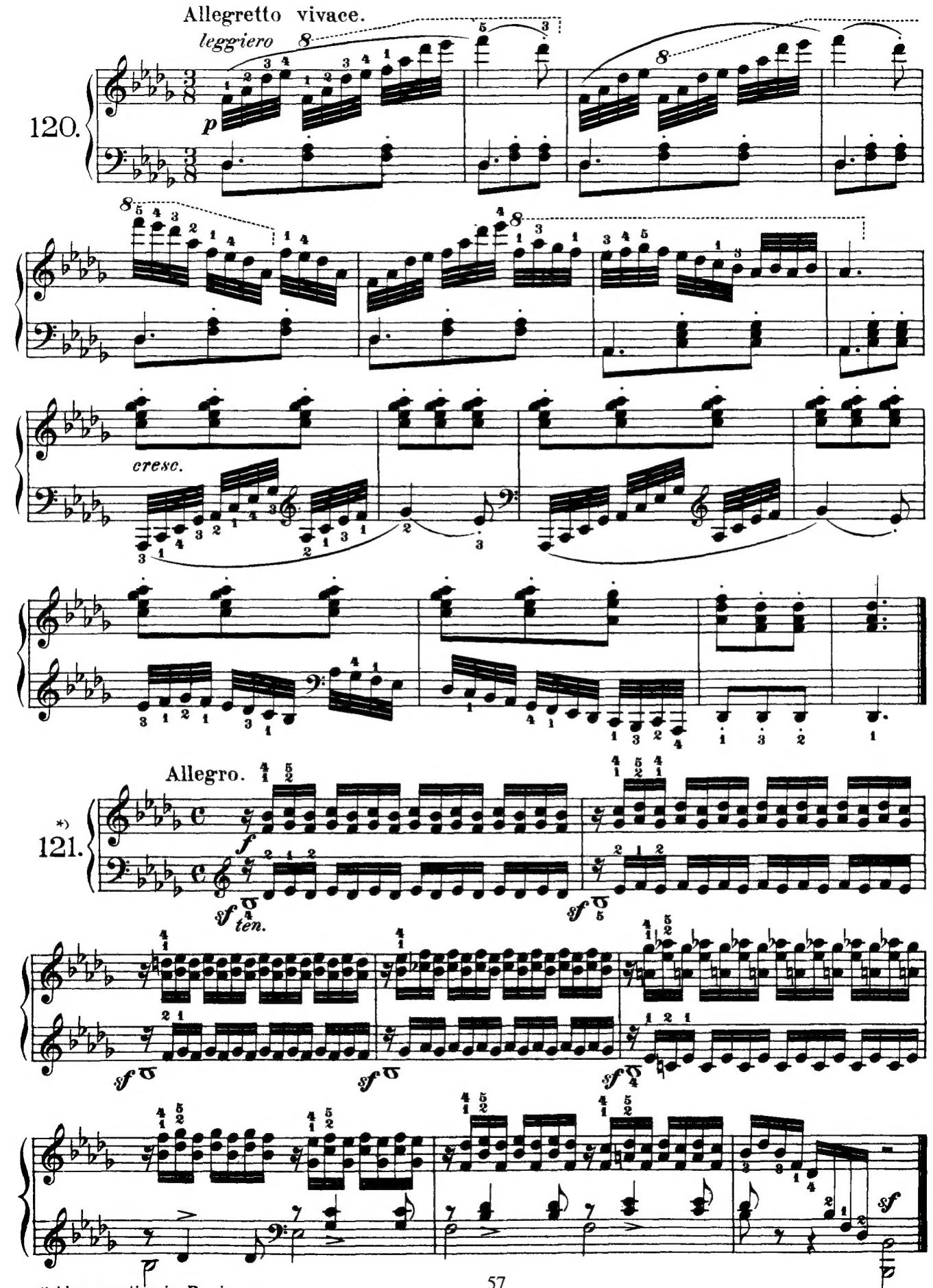

*) Also practise in B-minor.

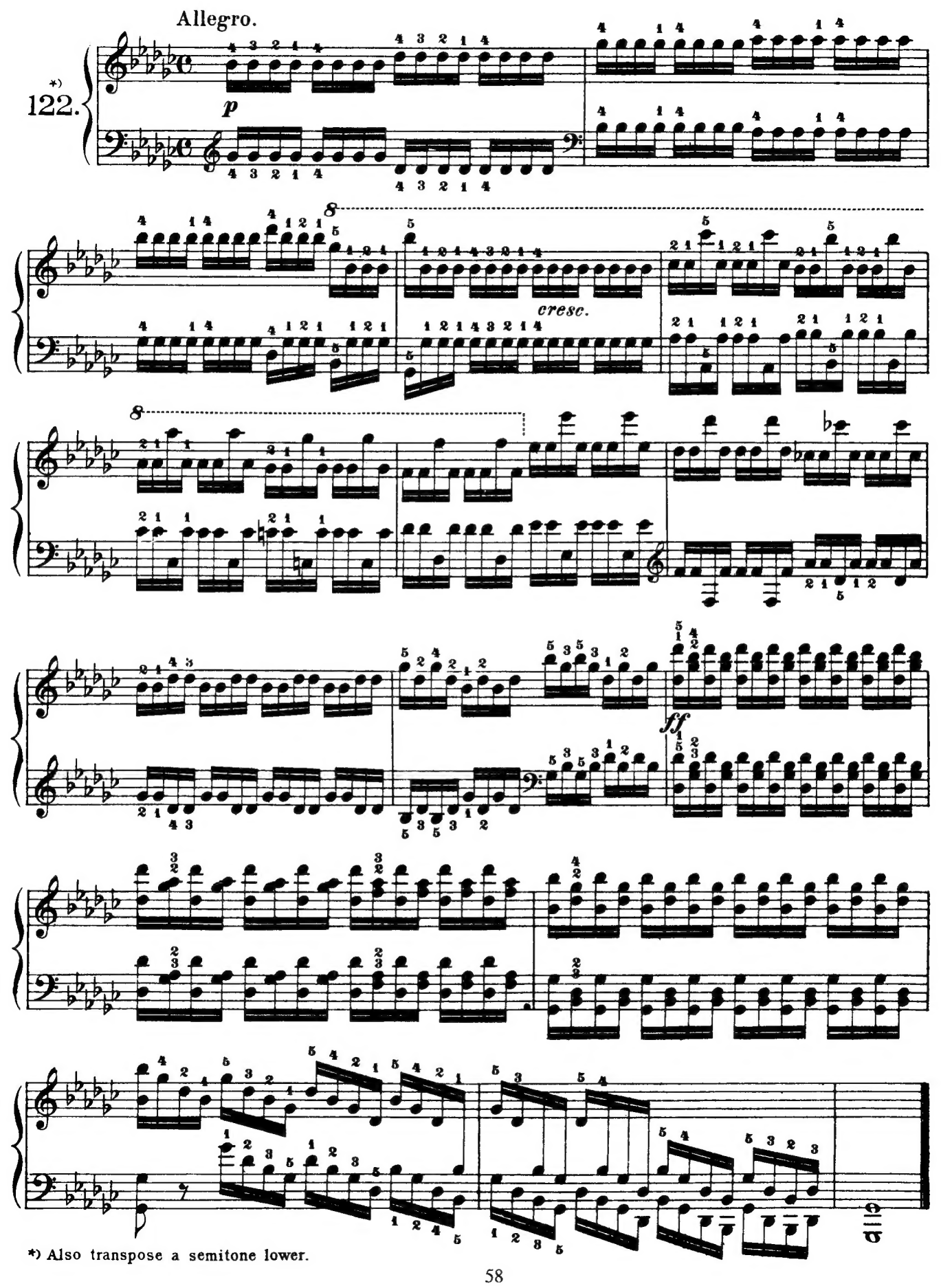

*) Also transpose a semitone lower.

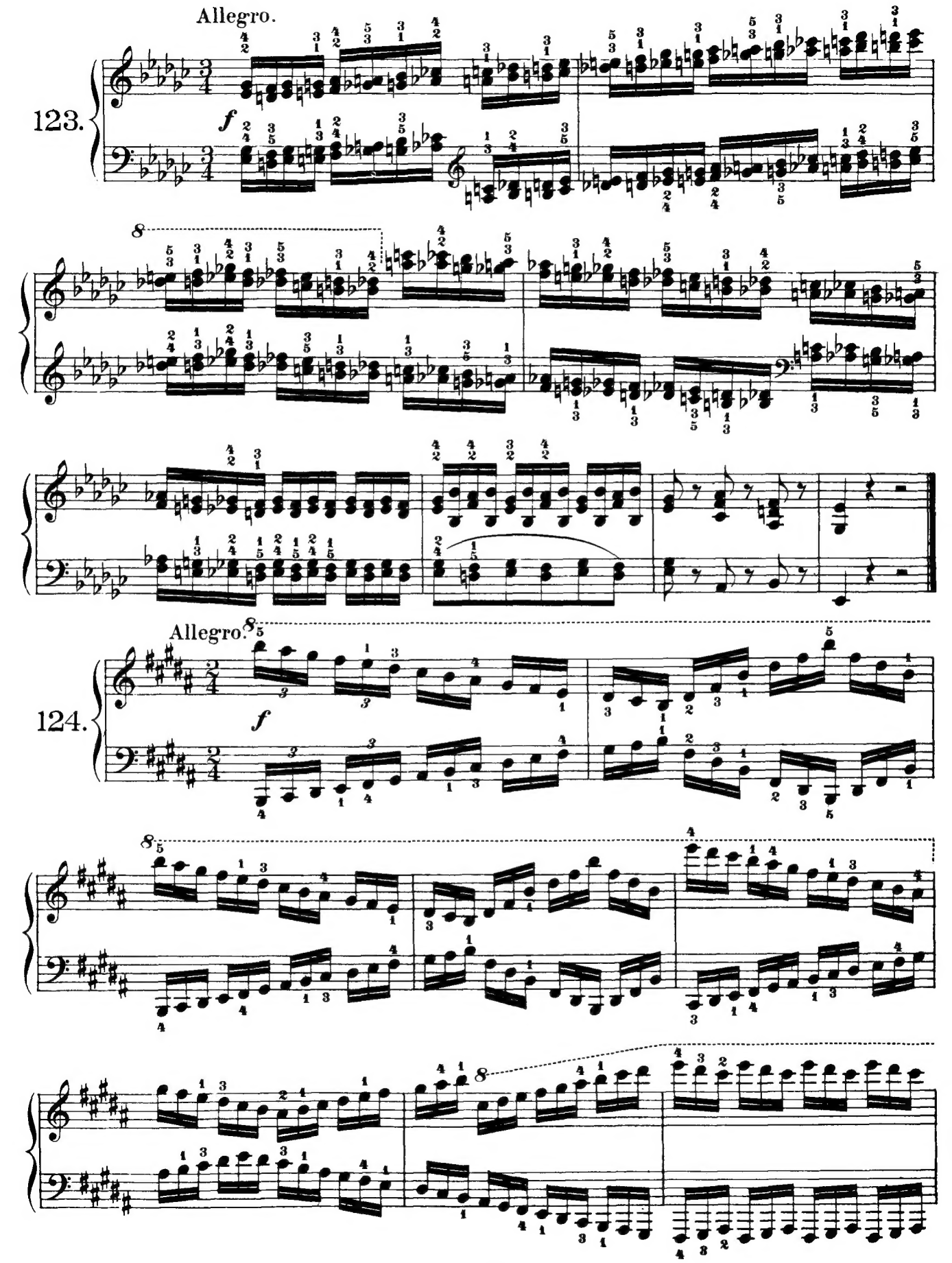
Allegro.
123.
f
Allegro.
124.
f

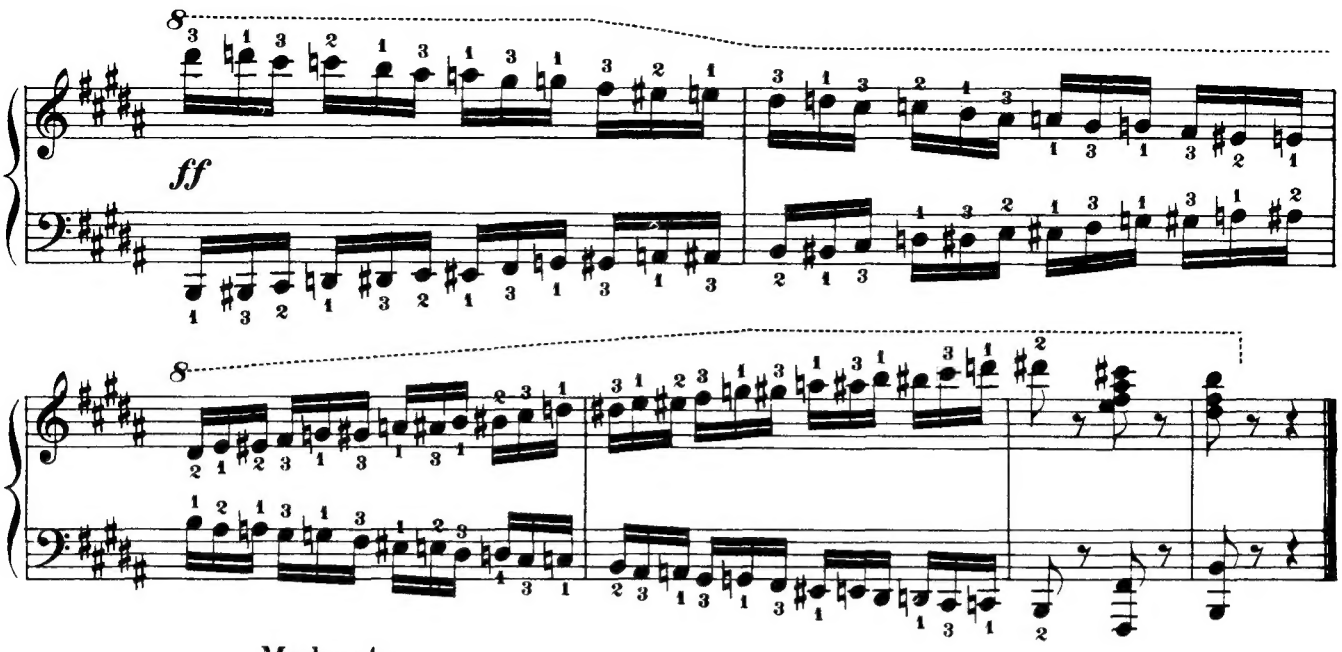
ff

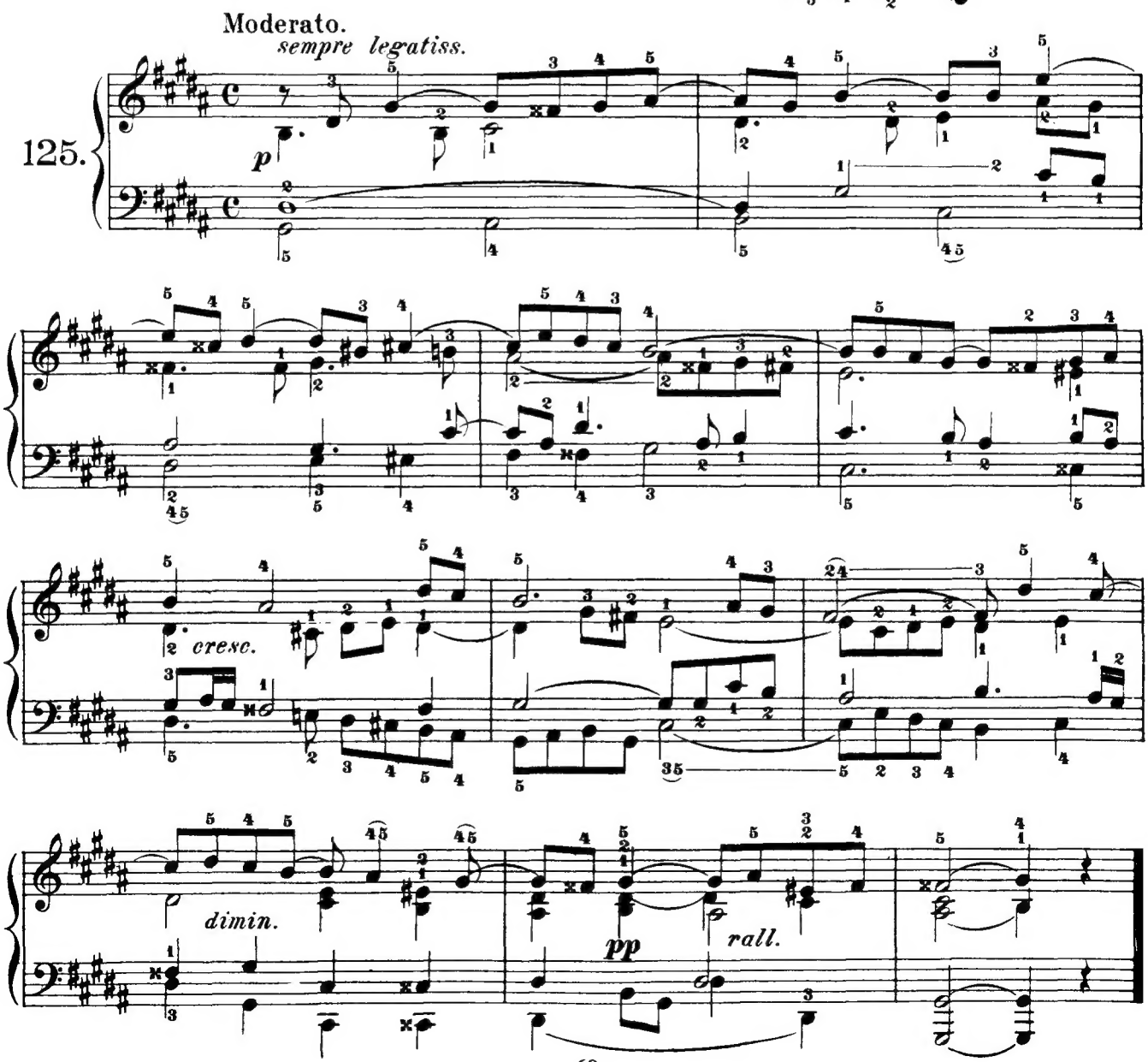
Moderato.
sempre legatiss.
125.
p
cresc.
dimin.
pp
rall.